GUERNSEY

BREEDERS' JOURNAL

February 23
1961

GOLDEN GUERNSEY MILK PRODUCERS

DEVOTED TO THE PROMOTION OF THE BREED

PRE-EMINENT GUERNSEY FARM

Consigns . . .

IOWA STATE GUERNSEY SALE — March 25, 1961 — Waterloo, Iowa

Two Bred Heifers — A Sonny Daughter and A Butterfat Ace Daughter

PRE-EMINENT SUNNY L. CLARINETTE (Vacc.) — Born February 15, 1959

Sire: **Hominy Hill Sonny,** 7 nearest dams av. 17179 M—936 F—3x, 10 daus., 10 rec. av. 9619—4.8%—465—305—2x—M.E. A son of Hominy Hill Musician (GOLD STAR SIRE), out of Prince's Sunny, below.

Her Sire's Dam

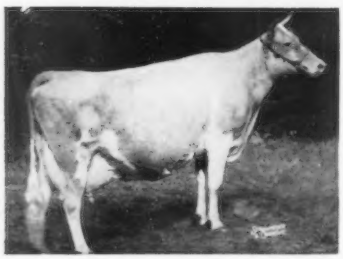

Hominy Hill Prince's Sunny
Excellent 3 times
17237—975—Sr3—365—3x
18286—1041—5yrs—365—3x
Dam of Hominy Hill Champion Sultana, Excellent '59.

McDonald Farms Ingabell
VG 4 times, Excellent '56
12181—638—Sr4—305C—3x
15763—931—9yrs—365—3x

Her Service Sire's Granddam

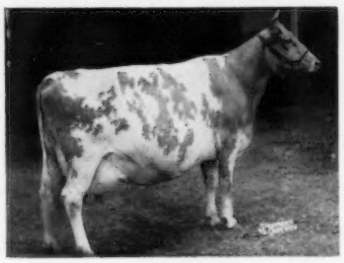

Dam: **Woodacres Leader's Clarinette,** VG '58 '59 '60, 8638—396—Jr2—HIR—305—2x, 8360—437—Jr3—HIR—305—2x. Her 7 nearest dams average 14978—759.

PRE-EMINENT ACE'S MARIA — Born April 13, 1959

Dam: **Pebble Hill Citation's Maria,** 10422—527—Jr2—HIR—365—2x, 10462—498—Jr3—HIR—305—2x, 12889—597—Jr4—HIR—365—2x.

Her Sire

Pre-Eminent Butterfat Ace
Sire: Mulhocaway Beauty Butterfat
Dam: Forsgate Philosopher's Donnita, Excellent '58.
11361—717—Jr2—365C—3x

Pre-Eminent Renee
Excellent '58 '59 '60 (90.5%)
16247—1120—Jr4—HIR—365—2x
17097—909—5yrs—HIR—365—2x

Her Service Sire's Dam and Dam of Forward—below

Both CLARINETTE and MARIA are bred to Pre-Eminent Jolly Dairyman, he a son of McDonald Farms Jolly Valerian (a son of Ingabell—above), and out of Pre-Eminent Renee — see above.

Offering For Sale — This Serviceable Age Bull Calf —

PRE-EMINENT SONNY FORWARD — Born January 16, 1960

A maternal brother to Jolly Dairyman (service sire of the consignments above), and sired by **Hominy Hill Sonny,** he sire of Clarinette, above.

PRE-EMINENT GUERNSEY FARM

STERLING INDUSTRIES, INC., J. C. PENNEY, President — Accredited Herd
HAROLD APPLEY, Manager — Telephone: Jameson, Mo., Vandyke 8-4700

Gallatin, Missouri

OFFERING A SON OF A NATIONAL AND EXCELLENT CLASS LEADER

Dam . . .

LA RAMEE MARIE SONIA, E
*20477—*1015—(4—10)—365—2x
17028—841—(3—7)—365—2x
On test in 166 days
10395—471—(7—0)—2x

Sire's Dam . . .

MANOR GLEN LEVITY, VG
20638—*1142—5yrs—365C—3x,
former Class Leader
14177—772—7yrs—305C—2x
17470—*971—8yrs—HIR—365—3x,
former Class Leader
Sold, Dunwalke Farm Sale, '54, $4,500

Sire's Granddam . . .

FRITZLYN KING'S JEANETTE, E
*22436—*1050—5yrs—365C—3x,
former Class Leader
20654—971—7yrs—365—3x
20826—993—8yrs—365—3x
Sold private sale $6,000

1. Dam Excellent five times, 93 score.
2. Dam National class leader for milk with *20477–*1015–(4–10)–365–2x; 17028–841–(3–7)–365–2x; on test 10395–471–(7–0)–166 days–2x.
3. 5 nearest tested dams highest records average 18092–917 or 14490–730–ME–305–2x.
4. Sire Woodacres Royal Coronaton who had both a son and a daughter nominated for All-American this year and whose first 4 daughters to finish test have averaged 10918–537–ME–305–2x. Coronation is now in heavy service at Woodacres.
5. Other dams in his pedigree include the highest record daughter of Fairlawn H. Eastern King (see Manor Glen Levity pictured herewith); Fritzlyn King's Jeanette, Excellent and former class leader and also granddam of the "Flash" bull; on his maternal side, Afton's Golden Marie, Grand Champion at the National.
6. Calf born August 14, 1960. Write for complete pedigree and price.

WOODACRES

Box 669, Princeton, N. J.

ATHERTON W. HOBLER, Owner M. B. SOWERBY, Manager

Dam's Granddam . . .

AFTON'S GOLDEN MARIE, E
10938—596—Jr4—305C—3x
14417—785—6yrs—365C—3x
15661—819—7yrs—365—3x
11504—623—15yrs—HIR—365—2x

GOLDEN HARVEST FARM

1936 — 1961

A Line-Bred Herd Backed By 25 Years Of Rigid Culling, Careful Selection, And Proved Green Meadow Inheritance

THE DEAN OF OUR HERD SIRES

GARDENVILLE ROSE KING

14 years of age and still in service. He combines the blood of the Melba and Crown Jewel families and is the sire of many good sons and daughters. Sire of 52 tested daughters, 38 classified, 3 E — 10 VG — 20 D. He is the sire of a GOLD STAR son and a Reserve All-American.

An Excellent — Class Leading Daughter

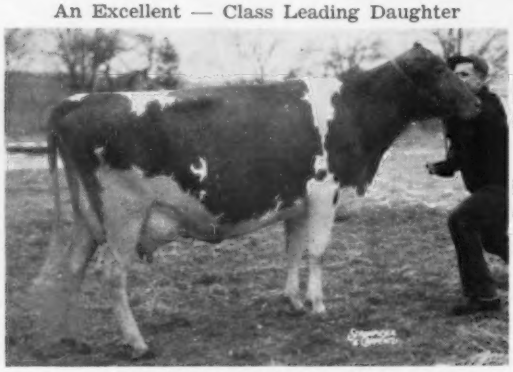

Golden Harvest Rose Mae
Excellent '57 '59
10751—*595—Jr2—HIR—305—3x
*17926—*1004—Sr4—HIR—365—3x

An Excellent — Class Leading Daughter

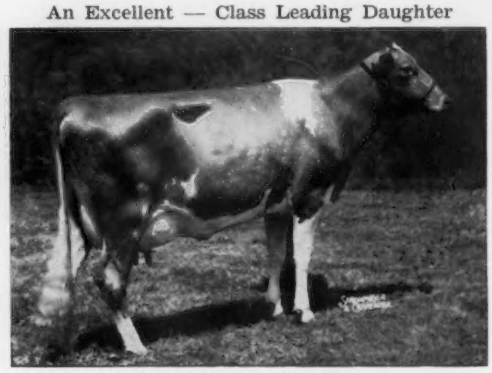

Golden Harvest Rose Betty
Excellent '57 '58 '60
14481—750—Jr2—365C—3x
*13205—*649—Jr3—HIR—297—3x
11524—562—Jr4—365—2x
Purchased by Lookout Valley Farm, Lake Geneva, Wis., for $1,075.

A Class Leading Daughter

Golden Harvest Rose Felicity
*16133—*811—Jr4—HIR—365—3x

An Excellent Daughter

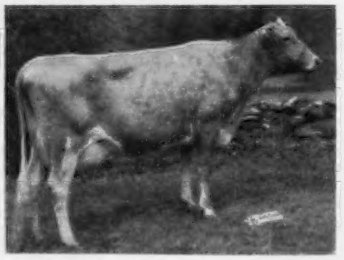

Golden Harvest Rose Mignonette
Excellent '59
10020—490—Sr2—HIR—305—2x

A GOLD STAR Son

Golden Harvest King Cole
GOLD STAR SIRE
22 daus., 31 rec. av. 12198 M, 633 F, M.E.—305—2x, 20 cl. av. 83.3%.
3rd highest summarized bull of the breed for fat.

ROSE KING IS THE SIRE OF 32 DAUGHTERS STILL IN THE HERD . . . THEY ARE THE RIGHT KIND. **A SON, GOLDEN HARVEST KING'S HORNET, IS ALSO DOING AN OUTSTANDING JOB IN OUR HERD.**

GOLDEN HARVEST FARM — Bridgewater, Conn.

Telephone: New Milford ELgin 4-5432
Farm 1½ miles east of Bridgewater

F. W. McCANN
Owner

Geo. Emerson Watts
Herdsman

Oscar D. Crabtree
Manager

Index of Advertisers

A
Avalong Farms — Pa. 315
B
Badger Breeders Cooperative — Wis. 281
Bayville Farms, Inc. — Va. 279
Beaufort Farm — Md. 306
Box 12 307
Breeders Supply Co. — Iowa 307
Brillion Iron Works — Wis. 308
Brookberry Farm — N. C. 283
C
Circleview Farm — N. Y. 320
Clearview Farms — Maine ....III. Cover
Creamery Package Co. — Ill. 308
Creutzburg, George F. — Pa. 307
Curtiss Breeding Service, Inc. — Ill. 285
D
Dairy Services — Kansas 308
F
Fireside Farms — Ohio 316
G
Garey Cattle Sales — Pa. 315
Golden Harvest Farm — Conn. 274
Grand Lake Farm — Ohio 317
H
Herd Register — N. H. 305
Hob Nob Farm —N. H. 318
Holliknoll Farm — Va. 286
I
Idaho Guernseys — Idaho 319
Ideal Guernsey Farms — N. J. 276
M
McDonald Farms — N. Y. 312
Merryman Co., The — Md. ....311, IV. Cover
Mungle's Dairy — Okla. 310
N
National Agri'l Supply Co. — Wis. 307
National Band & Tag Co. — Ky. 307
New York Guernseys — N. Y. 320
O
Ohio Guernseys — Ohio 316, 317
P
Pinehurst Farms, Inc. — Ill. 314
Pre-Eminent Guernsey Farm — Mo. ....II. Cover
R
Ralston Purina Co. — Mo. 309
Ridge Land — Idaho 319
S
Skagit County — Wash. 313
Strohmeyer, Carpenter & Van Dervort — N. Y. 307
Sunny Acres Farm — N. Y. 320
T
Transcript Printing Co. — N. H. 307
W
Walnut Manor — Mich. 317
Wernida Farm — Ohio 316
Western Glow Farms, Inc. — Wash. 313
Westlynn Farm — Idaho 319
Weston Mfg. & Supply Co. — Colo. 308
Woodacres — N. J. 273
Woodland Farm — N. Y. 320

Locust Lane Farm Dairy drive-in Dairy Store, on Laurel Road, Stratford, N. J., about eight miles outside of Moorestown where the dairy is located. This is the first store of this type in the area. Locust Lane Farm Dairy is one of the oldest Golden Guernsey distributors in New Jersey. A. H. Forsythe was the original founder of the business and now his son, Edward, is manager of the dairy, and Davis is manager of the farm, which has approximately 100 purebred Guernseys. Mr. Forsythe is chairman of the Milk Committee and a past president of the New Jersey Guernsey Breeders' Association.

Dr. C. F. Huffman Honored

Dr. Carl F. "Shorty" Huffman was Guest of Honor at the Michigan PDCA All-Breeds Banquet on January 30 at Michigan State University, during Farm and Home week, in recognition of his brilliant career as a nutrition scientist, teacher and friend. Dr. Huffman will retire from academic duties on June 30, 1961, after more than 39 years of active service to the Department of Dairy, Michigan State University, and to dairy farmers, not only of the State of Michigan but also throughout the world.

The portion of the program devoted to Dr. Huffman was in the form of a mock trial. Prof. James Hays acted as "presiding judge," Prof. Clint Meadows as "bailiff," with Dr. Huffman, the "defendant." Former students from various areas of the U. S. and associates were called to the witness stand to "testify" to Dr. Huffman's "character" in view of their experiences with him. Additional "evidence" presented included a bound volume of letters from his friends and associates from around the world, in recognition of his great contribution to the dairy industry and to mankind during his career prior to retirement as an active staff member at Michigan State University. Further evidence was offered in the form of pictures by "Court Photographer," George Parsons, tracing some of Dr. Huffman's activities the past 39 years at Michigan State University.

The "jury," consisting of Edward Wright, Saginaw, retiring president of the Michigan Purebred Dairy Cattle Association and Michigan Guernsey Breeders' Association; Frank Heim, Jackson, President, Michigan Artificial Breeders Cooperative, and Louis Newlin, Birmingham, then reached a unanimous decision on "evidence presented" that the defendant was "guilty" of deserving the respect and admiration accorded him. "Sentence" was then passed that Dr. and Mrs. Huffman must "do time" in Hawaii later this year for purposes of attending the Pacific Nutrition Conference and vacationing there. To insist the "sentence" be carried out, Mr. Wright presented Dr. Huffman with a check on behalf of his host of friends to be used in fulfilling his "sentence."

Best wishes to Dr. and Mrs. Huffman for good health and much happiness in their retirement.

ATTENTION ADVERTISERS!

Please help us mail the Journal to our readers and your prospective buyers ON TIME.

Advertising Copy Due	Mailing Date
Feb. 23	March 15
Mar. 7	April 1
Mar. 23	April 15

(Journal publication dates are the 7th and the 23rd. Each issue is mailed eight days before date of publication.)

RATES:

Space	Occasional	Contract*
1 page	$125.00	$100.00
½ page	70.00	55.00
¼ page	42.00	33.00

***Contract rate applies on 3 or more insertions and to Special State and County groups.**

Ideal Guernsey Farms

GOLDEN GUERNSEY

BUILDING ☆ FOR ☆ A ☆ CENTURY

THE WORLD'S LARGEST AND GREATEST PRODUCING HERD OF PUREBRED GUERNSEYS
NO BUSINESS TRANSACTED ON SUNDAY

A Superior Completes A National Class Leading Record

Our congratulations to Charles B. Bolton, Franchester Farms, West Salem, Ohio, Carroll Eby, manager, and the milker on achieving this success.

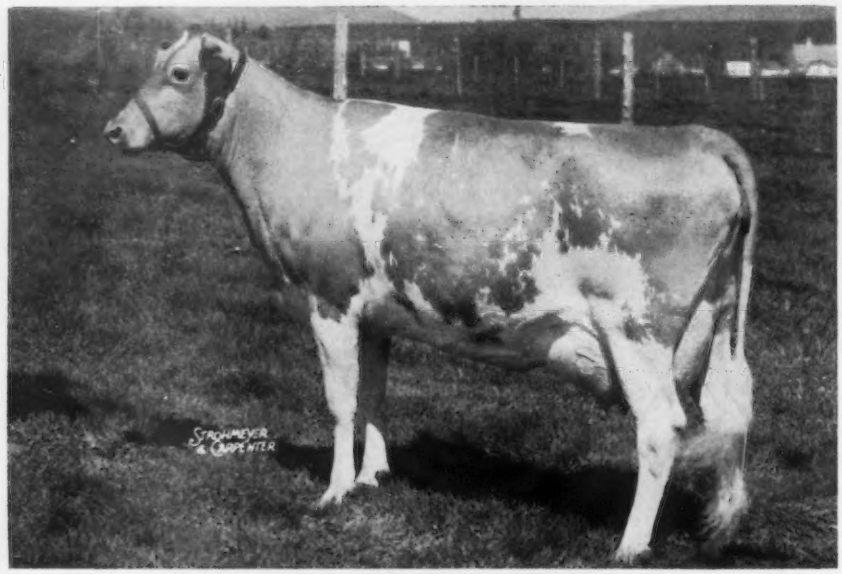

IDEAL'S SUPERIOR'S BETSY

15417—814—Jr2—365—3x
*16109—*827—Sr3—HIR—305—3x

National Class Leader in fat and second in milk

Betsy was purchased by Franchester Farms in the 1960 Guernsey Sale for $3,600.

Sire: **Ideal's Superior**
The highest summarized sire of the breed in fat, 112 daus., 201 rec. av. 12312—5.5%—672 (M.E.—305—2x).

Dam: **Ideal's Beacon's Betsy**
15214—676—Sr2—365—3x
18617—855—Jr4—365C—3x
Dam of Ideal's Admiral's Betsy, 5 records including *19207—*1032—Sr2—365—3x.

Why not follow the example set by Franchester Farms and buy some Ideal-bred cows? We always have a choice selection to choose from.

"IT'S ALL IN THE RECORDS"

JACOB TANIS & SONS, Proprietors
JOHN TANIS, D. V. M.
LLOYD B. SIMMONS, Herdsman

IDEAL GUERNSEY FARMS
Augusta - Sussex County - New Jersey

The American Guernsey Cattle Club

OFFICERS AND EXECUTIVE COMMITTEE

Gavin W. McKerrow, Pewaukee, Wis., President, '61.
Lloyd S. Riford, Auburn, N. Y., Vice-President, '65.
Lloyd B. Wescott, Box 73, Rosemont, N. J., 2nd Vice-President, '63.
Robert D. Stewart, Secretary-Treasurer.
Kenneth A. Brighton, Attorney.
Merritt H. Adamson, Camarillo, Calif., '62.
Raymond Goeringer, Lake Louise Farm, Dallas, Pa., '65.
W. W. Fitzpatrick, Quail Roost Farms, Rougemont, N. C., '62.
Delbert H. Kingston, Cary, Ill., '62.
Otto H. Liebers, Lincoln, Nebr., '64.
Jack Lively, 11200 Denton Drive, Dallas 29, Texas, '63.
Wendell C. Locke, Kalamazoo, Mich., '65.
John Lyman, Middlefield, Conn., '61.
Kenneth C. Price, Port Orchard, Wash., '64.
James C. Walker, Stoneville, Miss., '64.
John D. Worthington, Bel Air, Md., '61.
Howard J. Ziegler, Clyde, Ohio, '63.
(Year indicates Committee term expiration.)

ADMINISTRATION

Robert D. Stewart, Secretary-Treasurer.
Herbert C. Nichols, Office Manager and Asst. Comptroller.

COMPTROLLER

F. Russell Abbott.

HERD REGISTER

Irving E. Nichols, Director.

PURCHASES AND PRODUCTION

Elmer H. Shattuck, Director.
Leonard E. Cashion, Asst.

PEDIGREES AND CLASSIFICATION

Clarence W. Greenie, Director.
Lawrence O. Colebank, Official Classifier, 1 Circle Hill Drive, Knoxville 19, Tenn.
J. Mck. Jeter, Asst. Classifier, 904 Ave. M., S. E., Winter Haven, Fla.

PRODUCTION TESTING

Socrates Kereazis, Director.

IBM

George N. Eastman, Director.

GUERNSEY BREEDERS' JOURNAL

Richard G. Price, Managing Editor.
John R. Wheeler, Advertising Manager.
Arlene M. Delaney, Asst. Editorial.

PROMOTION

Bill Maynard, Director.

EXTENSION

Ballard K. Bennett, P. O. Box 1701, Texarkana, Texas. Territory: Arkansas, Louisiana, Mississippi, Oklahoma, Tennessee (area west of Tenn. River) and Texas (except extreme southwestern tip).
George W. Chambers, 515 S. Lincoln St., Owatonna, Minn. Territory: Iowa, Kansas, Minnesota, Missouri, Nebraska, North Dakota, South Dakota and Wisconsin.
M. L. Dawdy, 314 Robertson Bldg., 4th and Main Sts., Lafayette, Ind. Territory: Illinois, Indiana, Kentucky, Michigan and Ohio.
A. Wendell Fuhriman, Room 1, Thatcher Bldg., Logan, Utah. Territory: Arizona, California, Colorado, New Mexico, Nevada, Southwestern Texas and Utah.
C. J. Jacobs, 103 Lanier Bldg., West Point, Ga. Territory: Alabama, Florida, Georgia, North and South Carolina and Tennessee (except area west of Tenn. River).
Samuel F. Minor, P. O. Box 522, Frederick, Md. Territory: Delaware, District of Columbia, Maryland, New Jersey, Pennsylvania, Virginia and West Virginia.
Elmer J. Meadows, Room 302, Corbett Bldg., Portland 4, Ore. Territory: Idaho, Montana, Oregon, Washington and Wyoming.
H. Joseph Pendergast, 3 Main St., Cobleskill, N. Y. Territory: New York.
Merrill P. Richey, 43 Hope Ave., Worcester, Mass. Territory: Connecticut, Maine, Massachusetts, New Hampshire, Rhode Island and Vermont.

GUERNSEY

BREEDERS' JOURNAL

Vol. 107 *NO. 4*

FOR THE ISSUE OF FEBRUARY 23, 1961

CONTENTS

THE COVER

Scene at Waterfall Farm, H. S. Dunning, owner, Ridgefield, Conn.

FEATURE ARTICLES

Be Proud of the Job You Are Doing—By Richard G. Price 278
From The Home Office—By Robert D. Stewart 287
1960 Class Leaders In Review 288
Our Feeding Program at Wileeda Farms—By Willard H. Pengelly 293
84th National Annual Meeting Convention in Chicago—By Bill Maynard 294
Testicular Hypoplasia In the Bull—By Dr. Dave Morrow 296
Illinois District Meetings—By George A. Campbell, Jr. 297
Manateo County, Fla., Fair—By J. McK. Jeter 300
Orangeburg Production Sale—By M. H. Alman 300
164th Special Sale 300

DEPARTMENT INDEX

Index of Advertisers 275
Classification Schedule 284
New Members 300
What The Cows Are Doing On Official Test 321-328

GOLD STAR DAMS

Autocrat's Masher Maid 301
Western Glow Butterfat Duchess 301
Western Glow Butterfat Lou 301
Western Glow Dutiful 301
Western Glow Butterfat Miss 301
Western Glow Martha 302
Suneslope's A. L. Elsie 302
Suneslope's Betsy Lou 302

CHANGES AMONG THE LEADERS

Ideal's L. D.'s Hilda 304
Ideal's Superior's Honey 304
Ideal's Superline's Queryl 304
Housley's May Queen 304

Subscription Price: United States, $2.00 for 1 year; $5.00 for 3 years; $7.00 for 5 years. Subscriptions outside the U. S. A.....$4.00 per year

CLOSING DATES FOR ADVERTISING COPY
7th of the month preceding for issue of the 7th.
23rd of the month preceding for issue of the 23rd.
(Each issue is mailed eight days before date of publication)

Published the seventh and twenty-third of each month by The American Guernsey Cattle Club, 70 Main St., Peterborough, New Hampshire.
Telephone: WAlnut 4-3344

Be Proud Of The Job You Are Doing — Tell Folks How To Find You

How many times have you gone to town and been impressed by the many attempts that are made to get your attention? There isn't a merchant or a salesman in your town who doesn't advertise his products with signs and attractive displays that urge you to come inside, to stop and buy, to check and see what he has to offer. Restaurants, motels, hotels, stores, gas stations — all spend money to let you know that they are in business. *They realize customers are important, they want business. Yet, not many of them have the investment that you have in the dairy business.*

Stop and think of the money you have invested in registered or grade cattle, in farm machinery, fertilizer, pastures, crops, equipment, and the many other things it takes to operate a successful dairy farm. *You have more money invested in your business than many merchants in town. However, many dairymen do not even put up a farm sign to let folks know they have Guernsey cattle.* It is important that dairymen know you are in business. A farm sign is a year-round salesman for your business. It says you have Guernseys, and that you are proud of it. It is a welcome and an invitation for dairymen to stop by and see the job you are doing.

A farm sign helps sell. It attracts attention to the breed you have chosen. It is not a one-time proposition — it is a year-round beacon that continually focuses its spotlight on your business. No other businessman with the investment a farmer has would dare to overlook the possibility of telling prospective buyers how to find his place. *Why should dairymen overlook this opportunity? Tell dairymen where you are — let a farm sign tell the message that you are in business and that you have Guernsey cattle.*

Golden Guernsey, Inc., Peterborough, N. H., can offer the cow and bull head, full color farm sign, two line imprint, limit 10 letters each line, size 20" x 28", printed on both sides, for $17.50, F.O.B. Washington, or a 3D farm sign, seven colors, large size, 2½ x 4 feet, imprinted, one side only, $15.00 each. Both of these signs are complete with bracket. Nasco, Fort Atkinson, Wis., see page 241, February 7, 1961, Journal, can furnish you with your personal farm sign. You can also build your own sign, or have someone build it for you.

If you do not have a farm sign, give serious consideration to getting one. Let dairymen know that you have Guernseys, that you are in business, and invite them to stop by and see the herd.

Richard H. Price

Golden Guernsey, Inc.

OFFICERS

Gavin W. McKerrow, Pewaukee, Wis., President, '61.
Lloyd S. Riford, Auburn, N. Y., Vice-President, '65.
Robert D. Stewart, Secretary-Treasurer.
F. Russell Abbott, Comptroller, Ervin F. Diamond, Asst.

GOLDEN GUERNSEY COMMITTEE

Frank D. Brown, Jr., Chairman, Port Deposit, Md., '62.
Merritt H. Adamson, Camarillo, Calif, '63.
W. W. Fitzpatrick, Quail Roost Farms, Rougemont, N. C., '61.
Otto H. Liebers, Route 1, Lincoln 2, Nebr., '61.
Jack Lively, 11200 Denton Drive, Dallas 29, Texas, '61.
Gavin W. McKerrow, Pewaukee, Wis., '62.
Kenneth C. Price, Port Orchard, Wash., '63.
(Year indicates Committee term expiration.)

ADMINISTRATION

W. Donald Moffat, Director of Milk Sales.
Mike Stuhlsatz, Representative.
Ida L. Schmid, P. O. Box 182, Tallevast, Fla., Representative.

FIELD REPRESENTATIVES

FLORIDA

J. McK. Jeter, 904 Ave. M., S. E., Winter Haven, Fla.

MICHIGAN

Elliott W. Hawkes, Abbey Apartments, Apt. 4, 728 West Lenawee St.,Lansing, Mich.

TRI-STATES

Darrell Ehrlich, 1316 S. 11th St., Lincoln 2, Nebr.

STATE REPRESENTATIVES

CALIFORNIA

Arthur W. Telfer, Sec.
California G. C. C., Inc., P. O. Box 713, Sutter Creek, Calif.

ILLINOIS

George A. Campbell, Jr., Field Sec., Illinois G. B. A., Inc., 5 North River Street, Batavia, Ill.

INDIANA

Robert E. Jones, Sec.
Ind. G. B. A., 412 Robertson Bldg., Lafayette, Ind.

MARYLAND

R. A. McLaughlin, Field Sec., Maryland Co-op. G. B. A., Box 247, Lutherville, Md.

MISSOURI

G. B. Secker, Field Representative.
Missouri G. B. A., Palmyra Rd., Hannibal, Mo.

NEW ENGLAND

Merrill P. Richey, 43 Hope Ave., Worcester, Mass.

NEW JERSEY

Wm. M. Nulton, Jr., Field Sec.
Louis Gruninger, Asst. Field Sec.
New Jersey G. B. A., New Jersey Agricultural Exp. Sta., New Brunswick, N. J.

NEW YORK

H. Joseph Pendergast, Business Manager, New York State G. B. Co-Op., Inc., 3 Main St., Cobleskill, N. Y.

NORTH AND SOUTH CAROLINA

Mack H. Alman, Field Representative, North and South Carolina G. B. Associations, P. O. Box 1961, Spartanburg, S. C.
C. R. Freed, Golden Guernsey Representative.

OHIO

David R. Breeze, Executive Sec.
Ohio G. B. A., 12 West New England Ave., Worthington, Ohio.

PENNSYLVANIA

William H. Juzi, Business Manager.
Arthur L. Mulford, Golden Guernsey Sales Representative.
John B. Blyholder, Jr., Northeastern Fieldman, Pennsylvania G. B. A., P. O. Box 458, Camp Hill, Pa.
Charles W. Van Horn, Southeastern Fieldman, R. D. 2, Lansdale, Pa.
Willard W. Walton, Western Fieldman, 540 Hemlock Drive, Greensburg, Pa.

VIRGINIA

K. M. Mace, Field Sec., George R. Pankey, Asst., Virginia G. B. A., 5908 West Broad Street, Richmond 30, Va.

WISCONSIN

John A. Lindsey, Field Sec., Wisconsin G.B.A., Box 14, Waukesha, Wis.

OUR 1960 CUSTOMERS

John Andrews, Gretna, Va.
R. W. Craddock, Chatham, Va.
Abe Peachy, Lewisburg, Pa.
Clyde Lane, Belvidere, N. C.
Christ Mast, Lynnhaven, Va.
George W. Snyder, Agt., St. Johns, Pa.
Dr. George W. Moss, Kingsport, Tenn.
C. A. Higgins, Northeast, Md.
A.B. & G.B. Steiner, Gibson Island, Md.
Larry Lannon, Mount Juliet, Tenn.
Lolita Oldfield, Watertown, Tenn.
Betty Massengale, Dayton, Tenn.
Jerry Arp, Sweetwater, Tenn.
Bobby Lannon, Lebanon, Tenn.
Lee Housley, Riceville, Tenn.
Joan Hope, Charleston, Tenn.
Julius Beatty, McDonald, Tenn.
James D. Lovingwood, Athens, Tenn.
James R. Jenkins, Niota, Tenn.
Verna Jean Womac, Riceville, Tenn.
Bobby Everett, Maryville, Tenn.
Ralph Meacham, Franklin, Tenn.
Beverly Massengale, Dayton, Tenn.
Bucky Smith, Washington College, Tenn.
Warren H. Small, Glade Springs, Va.
Ronald M. Whicker, Bristol, Va.
Barry Lynn Neal, Bastian, Va.
Jerry Pannell, Hilton, Va.
W. B. Knott, Dinwiddie, Va.
George J. Davis, Greeneville, Tenn.
D. M. Chichester, Falmouth, Va.
W. W. Arey & Sons, Bridgewater, Va.
Dr. Grady Coker, Canton, Ga.
L. C. Langford, Hermitage, Tenn.
W. W. Lupton, Princess Anne, Va.
Wm. & Bonita Schrag, Hebron, Ind.
Elmer D. Lapp, Kinzers, Pa.
George Watts Hill, Rougemont, N. C.
V. E. Hammonds, Dundas, Va.
R. H. L. Chichester, Falmouth, Va.
Haynes Harmon, Greeneville, Tenn.
R. R. George, Chatham, Va.
Melvin Dudley, Hurt, Va.
Frank Jablonski, Washington College, Tenn.
Jon Jablonski, Washington College, Tenn.
Fred Jablonski, Washington College, Tenn.
John West, Goldenrod, Fla.
M. M. Weaver, Montezuma, Ga.
Louis Parker, Dublin, Ga.
T. H. Bergey, Princess Anne, Va.
W. L. Young, Franklin, Va.
E. L. Crickenberger, Ronceverte, Va.
Mr. & Mrs. C. Minzel, Spring Grove, Va.
Barbra Byers, Stuart, Va.
A. C. Mims, Rocky Mount, Va.
Billy Fleming, Cleveland, N. C.
John Jackson, Staunton, Va.
Harold Myers, Cleveland, N. C.
Ronnie Beauvais, Franklin, Va.
Wm. L. Bork Memorial Hospital, Chattanooga, Tenn.
T. L. Whitehead, Nassawadox, Va.
E. Lyle Clark, Stuart, Va.
Tommy Spahr, Bristol, Va.
John D. Howell, Floyd, Va
Linda Hall, Fries, Va.
David Mitchell, Abingdon, Va.
Claude E. Reeves, Fries, Va.
John Jackson, Jr., Staunton, Va.
Virginia Artificial Breeding Association, Rocky Mount, Va.

To the above customers go our thanks. We sincerely hope these animals will do well for their owners. The confidence shown in the selection of these Bayville-bred animals is appreciated.

In 1960 we sold eighty-six (86) animals to the above customers. It is most gratifying to find so many are repeat customers. We like to believe this is our assurance that we are breeding the right kind of cattle, and your guarantee that you will be treated fairly. A satisfied customer is most important to our future.

It may be that we can help you in 1961.

Federal Accredited 339823 — 700 REGISTERED GUERNSEYS — Bang's Free 1428

BAYVILLE FARMS, INC. — **Norfolk, Virginia**

Tel. 464-3525 and 464-3526, Night HO 4-2100
W. Clark Fleming, Jr., President and Manager
A. M. MacKay, Supt. of Cattle

P. O. Box 2491

E. H. Stallings, Herd Manager
H. S. Sanders, Sr., Herdsman
Located 10 Miles east of Norfolk on Route 60

YOUR GUERNSEY CALENDAR

FEBRUARY							MARCH						
S	M	T	W	T	F	S	S	M	T	W	T	F	S
..	..	..	..	1	2	3	..	..	..	..	1	2	3
4	5	6	7	8	9	10	4	5	6	7	8	9	10
11	12	13	14	15	16	17	11	12	13	14	15	16	17
18	19	20	21	22	23	24	18	19	20	21	22	23	24
25	26	27	28	..	..	..	25	26	27	28	29	30	31
..	..	..	..	..	..	..	..	..	..	..	..	..	..

APRIL							MAY						
S	M	T	W	T	F	S	S	M	T	W	T	F	S
..	..	..	..	..	..	1	..	1	2	3	4	5	6
2	3	4	5	6	7	8	7	8	9	10	11	12	13
9	10	11	12	13	14	15	14	15	16	17	18	19	20
16	17	18	19	20	21	22	21	22	23	24	25	26	27
23	24	25	26	27	28	29	28	29	30	31	..	..	..
30	..	..	..	..	..	..	..	..	..	..	..	..	..

Sales

FEBRUARY

Feb. 25. Illinois PDCA Junior Sale, Sale Pavilion, University of Illinois, Urbana, Ill.

MARCH

March 3. Guernsey Sale at Crossland Farms, Newmarket, Ontario, Canada. Sale managed by the Ontario G. B. A. and The Merryman Company, Sparks, Md.

March 16. 166th Special Guernsey Sale, Lancaster, Pa. Sale managed by the Pennsylvania G. B. A., P. O. Box 458, Camp Hill, Pa.

March 18. Connecticut Foundation Calf Sale, Ratcliffe Hicks Arena, University of Connecticut, Storrs, Conn., 1:00 p.m.

March 21. Annual Newberry Guernsey Sale, Fairgrounds, Newberry, S. C.

March 25. Iowa G. B. A. Annual Spring Sale, Waterloo, Iowa.

March 25. Annual Kentucky Spring Sale.

March 25. Strathaven Butterfat Guernseys at Auction, John Cowling, owner, Fairgrounds, Trenton, N. J. Sale managed by Buzz Garey, Garey Cattle Sales, 100 Walnut Lane, Morrisville, Pa.

March 25. Arizona State Sale, Fairgrounds, Phoenix, Arizona.

March 30. Glen-Ethel Farm Guernsey Dispersal, Lancaster, Pa., Chester Cullen, owner, Lincoln University, Pa. Sale managed by the Pennsylvania G. B. A., P. O. Box 458, Camp Hill, Pa.

March 31. Evergreen Farms Guernsey Dispersal, R. L. Harpster, owner, Pennsylvania Furnace, Pa., located 15 miles west of State College, Pa., on Route 45. Sale managed by the Pennsylvania G. B. A., P. O. Box 458, Camp Hill, Pa.

APRIL

April 1. 4th Annual Junior Calf Sale, Dairy Barn, Pennsylvania State University, University Park, Pa. Sale sponsored by the Pennsylvania G. B. A., P. O. Box 458, Camp Hill, Pa.

April 3. Complete Guernsey Dispersal, Moose Hill Farm, Estate Henry P. Kendall, Sharon, Mass. Sale managed by Dunn & Harwood, Cordaville, Mass.

April 4. Western Pennsylvania Consignment Sale, Washington, Pa. Sale managed by the Pennsylvania G. B. A., P. O. Box 458, Camp Hill, Pa.

April 7. Dispersal, managed by Buzz Garey, Garey Cattle Sales, 100 Walnut Lane, Morrisville, Pa.

April 8. Washington 4-H and FFA Heifer Sale, Marysville, Wash. Delmar Fleming, Monroe Wash., Sale Chairman.

April 10. Farm Machinery Dispersal, Moose Hill Farm, Estate Henry P. Kendall, Sharon, Mass. Sale managed by Dunn & Harwood, Cordaville, Mass.

April 15. Oregon Invitational Sale, Gresham, Ore. Orville L. Brown, Woodburn, Ore., Chairman.

April 15. Texas G. B. A. State Sale, Panhandle South Plains Fairgrounds, Lubbock, Tex. W. Lee Moore, Jr., Plano, Tex., Sale Chairman; C. W. Brandes, Sealy, Co-chairman.

April 15. Derry Manor Farm Complete Dispersal, at the farm, near Cochranville, Pa., George O. Curme, III, owner. Sale managed by Buzz Garey, Garey Cattle Sales, 100 Walnut Lane, Morrisville, Pa.

April 17. Louis Merryman's 113th Sale, Fairgrounds, Timonium, Md. Sale managed by The Merryman Company, Sparks, Md.

April 20. Machinery and Equipment Sale, Derry Manor Farm, Cochranville, Pa. Sale managed by Buzz Garey, Garey Cattle Sales, 100 Walnut Lane, Morrisville, Pa.

April 21. Shenandoah Valley Guernsey Opportunity Sale, Purebred Livestock Sales Pavilion, Verona, Va. Sale managed by Stewart Rivers Sales Service, Fredericksburg, Va.

April 24. Sunny Crest Farm Guernsey Dispersal, Herbert Sterner, owner, at the Sales Pavilion, Lancaster, Pa. Sale managed by The Merryman Company, Sparks, Md., and the Pennslyvania G. B. A., P. O. Box 458, Camp Hill, Pa.

April 26. Southwest Territorial Show Window Sale, Walker Farms, Stoneville, Miss. Mort Woods, Ardmore, Okla., sale manager.

April 28. North Carolina Spring Guernsey Sale, Fairgrounds, Statesville, N. C.

April 29. Tennessee State Sale, State Fairgrounds, Nashville, Tenn., 12:30 p.m.

April 29. Youth Field Day and Calf Sale, Mulhocaway Guernseys, Rosemont, N. J., 10:00 a.m.

MAY

May 1. Idaho Invitational Sale, Fairgrounds, Boise, Idaho. Joe Pritzl, Fruitland, and R. S. Davis, Kuna, Co-chairmen.

May 2. 12th Guernsey Sire and Bred Heifer Sale, Exposition Grounds, West Springfield, Mass. Sale managed by Dunn & Harwood, Cordaville, Mass.

May 2. South Carolina Annual Spring Sale, Fairgrounds, Columbia, S. C.

May 4. Dispersal Sale, managed by Dunn & Harwood, Cordaville, Mass.

May 4. 167th Special Guernsey Sale, Lancaster, Pa. Sale managed by the Pennsylvania G. B. A., P. O. Box 458, Camp Hill, Pa.

May 5. Cleveland County Annual Spring Sale, Fairgrounds, Shelby, N. C.

May 5. Grandin Guernsey Super-Sale, Mainstone Farm, Wayland, Mass. Sale managed by Dunn & Harwood, Cordaville, Mass.

May 6. Michigan State G. B. A. Spring Sale, Fairgrounds, Kalamazoo, Mich.

May 6. Lieblund Farm Dispersal, and complete sale of equipment. George C. Lieb, owner, Stillwater, Pa. Sale managed by The Merryman Company, Sparks, Md.

May 19. Important Dispersal, managed by The Pate Sales Company, 1064 Lawrence Road, Trenton 8, N. J.

May 23. Eastern Guernsey Sale, Woodacres, Princeton, N. J. Sale managed by the Pate Sales Company, 2064 Lawrence Rd., Trenton 8, N. J.

May 24. The Guernsey Sale, Woodacres, Princeton, N. J. Sale managed by The Merryman Company, Sparks, Md.

May 25. 168th Special Guernsey Sale, Lancaster, Pa. Sale managed by the Pennsylvania G. B. A., P. O. Box 458, Camp Hill, Pa.

May 26. McDonald Sale, McDonald Farms, Cortland, N. Y. Sale managed by The Merryman Company, Sparks, Md.

May 27. Greystone Farm Dispersal, L. S. Riford, owner, Auburn, N. Y. Sale managed by The Merryman Company, Sparks, Md.

JUNE

June 2. Finger Lakes Calf Sale, McDonald Farms, Cortland, N. Y., 8:00 p.m.

June 3. Louisiana Junior Heifer Sale, Walker's Cloverland Dairy, Alexandria, La.

June 16. Alabama State Sale, State Coliseum, Montgomery, Ala. Sale managed by the North Carolina G. B. A. and South Carolina G. C. C., P. O. Box 1961, Spartanburg, S. C., in cooperation with the Alabama Guernsey Cattle Club, John A. Garrett, Sec-Treas., R. 1, Box 273, Montgomery, Ala.

June 22. 169th Special Guernsey Sale, Lancaster, Pa. Sale managed by the Pennsylvania G. B. A., P. O. Box 458, Camp Hill, Pa.

JULY

July 13. Oklahoma Junior Heifer Sale, Charles Griggs' Farm, Mustang, Okla.

July 20. 170th Special Guernsey Sale, Lancaster, Pa. Sale managed by the Pennsylvania G. B. A., P. O. Box 458, Camp Hill, Pa.

AUGUST

Aug. 4. Washington Invitational Sale, Mt. Vernon, Wash.

Aug. 17. 171st Special Guernsey Sale, Lancaster, Pa. Sale managed by the Pennsylvania G. B. A., P. O. Box 458, Camp Hill, Pa.

Aug. 26. Louisiana Production Sale, Hammond, La.

Aug. 30 or 31. 23rd Annual Florida Guernsey Sale, Orange County Agriculture Center, 2350 E. Michigan Ave., Orlando, Fla. John Merryman, Sparks, Md., auctioneer.

SEPTEMBER

Sept. 2. Oklahoma State Sale.

Sept. 12. 15th Annual Western New York Guernsey Breeders' Consignment Sale, Fairgrounds, Little Valley, N. Y. Edgar Chapman, Conewango Valley, N. Y., Chairman. Pre-sale Banquet, Rock City Hotel, Little Valley, Sept. 11.

Sept. 21. 172nd Special Guernsey Sale, Lancaster, Pa. Sale managed by the Pennsylvania G. B. A., P. O. Box 458, Camp Hill, Pa.

OCTOBER

Oct. 14. New Jersey State Sale, Hominy Hill Farms, Colts Neck, N. J. Sale managed by The Pate Sales Company, 2064 Lawrence Road, Trenton 8, N. J.

Oct. 19. Pennsylvania State Sale, Lancaster, Pa. Sale managed by the Pennsylvania, G. B. A., P. O. Box 458, Camp Hill, Pa.

Meetings

FEBRUARY

Feb. 23. 42nd North Carolina G. B. A. Annual Meeting, Schrafft's Country Inn, Durham, N. C., 10:00 a.m.

MARCH

March 8. Florida Guernsey Cattle Club Annual Meeting, Orange County Agriculture Center, 2350 E. Michigan Ave., Orlando, Fla., 10:00 a.m.

March 17. Maryland Co-Op. G. B. A., Inc., Annual Meeting, Tidewater Inn, Easton, Md., 10:00 a.m.

March 25. New Hampshire G. B. A. Annual Meeting, The American Guernsey Cattle Club, Peterborough, N. H., 10:00 a.m.

March 28. Connecticut G. B. A. Annual Meeting, Waverly Inn, Cheshire, Conn., 2:00 p.m.

APRIL

April 1. Oklahoma Dairy Day, Oklahoma State University, Stillwater, Okla.

April 4. New York State Guernsey Breeders' Co-Operative, Inc., Annual Meeting, Canandaigua Inn, Canandaigua, N. Y.

April 8. California Guernsey Cattle Club Annual Meeting, Sacramento Inn, Sacramento, Calif.

April 8. New Jersey G. B. A. Annual Spring Meeting and Luncheon, Forsgate Country Club, Jamesburg, N. J., 12:00 noon.

April 14. Texas G. B. A. Annual Meeting, Lubbock, Tex., 1:00 p.m.

April 15. Western New York G. B. A. Spring Meeting, 12:00 noon. Place to be announced.

April 20-21. Texas PDCA Judging Conference, College Station, Tex.

MAY

May 17. Annual Meeting of The American Guernsey Cattle Club, O'Hare Inn, Mannheim and Higgins Roads, Des Plaines, Ill.

JUNE

June 11-14. American Dairy Science Association Annual Meeting, University of Wisconsin, Madison, Wis.

AUGUST

Aug. 9. Western New York G. B. A. Picnic, Phillip Allnatt Farm, Cherry Creek, N. Y., 11:00 a.m.

(Please turn to page 307)

BREEDING POWER AT BADGER BREEDERS

Green Meadow breeding is represented in these four well proven sires.

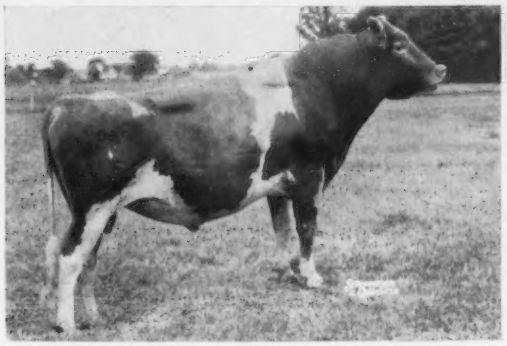

G—99 FAIRLAWN PEER'S MAY **ROYAL**

Purchased from Don Bullington, Acampo, Calif., and Roberts Dairy, Elkhorn, Nebr. Several milking daughters at H. J. Wasson, Conway, Ark.

American Guernsey Cattle Club
Sire Summary in 2 herds

30 daus. — 63 rec. — av. on M.E.
305d 2x 9594 4.9 469

S: Fairlawn Actorine's Peerless
D: Fairlawn Actor's Ithela (EX-2x)
Sr4 365 3x 12758 4.8 610 AR
A dau. of F.K. Glory (EX—5x)

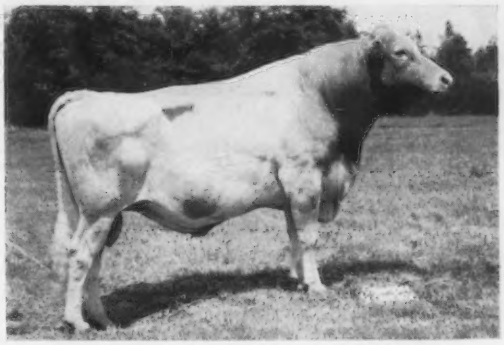

G—100 FAIRLAWN K. **SLOGAN**

Purchased from Old Adobe Ranch, Petaluma, Calif., and Cloverdale Ranch, Chico, Calif.

25 Classified daughters av. 83.9
2 Excellent, 11 VG, 7 D, 4 A

American Guernsey Cattle Club
Sire Summary — in 5 herds in 3 states
48 daus. — 64 recs. — av. on M.E.
305d 2x 9486 5.2 498

S: Fairlawn H. Eastern King (GS)
D: Riegeldale King's Ladyship (EX—7y)
Jr4 365C 3x 15517 5.5 859 AR

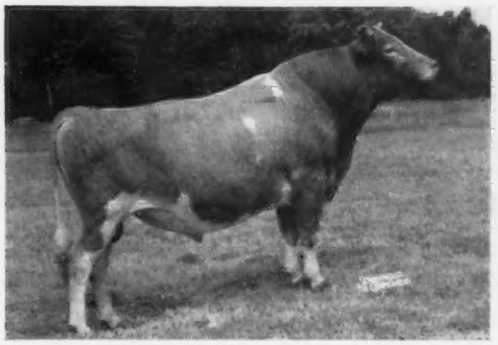

G—104 WILGORLAN FARMS KING'S **STAR**

Purchased from Russell Wenger, Goshen, Indiana

29 Classified daughters av. 84.1
1 Excellent, 13 VG, 12 D, 3 A

American Guernsey Cattle Club
Sire Summary in 5 herds in 2 states

32 daus. — 57 recs. — av. on M.E.
305d 2x 9327 5.1 478

S: Gardenville Coronation King
D: Chinquapin Starling (VG—6, 7, 9y)
5y 365C 3x 14733 5.1 747 AR

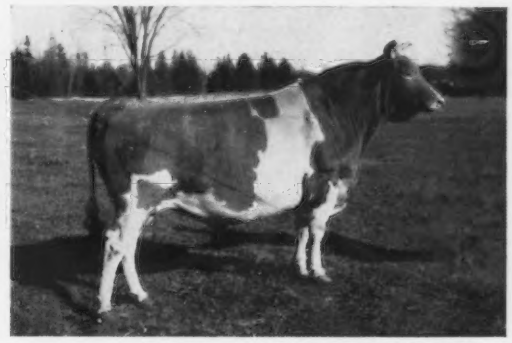

G—114 ADOHR HORNET'S **PRECISION**

Purchased from H. J. Lewis, Oakdale, California

Weighs a ton

DHIA Sire Summary:

21 daus. — 27 recs. — av. on M.E.
305d 2x 10706 4.8 516

— all 3 nearest dams "EX"
— cow family noted for size
S: G—101 Franchester King's Hornet
D: Adohr Beau's Precise (EX—3x)
Sr3 365 3x 17457 5.2 910 AR

Frozen Semen Available **Write for Selective Mating Policy**

VISITORS WELCOME EVERY DAY

Located on Hwy. 29, one mile West of Shawano

BADGER BREEDERS COOPERATIVE

SHAWANO — Phone LAkeview 6-2141 — WISCONSIN

NEWS of the INDUSTRY

University of Illinois Scientists Grow Cow Mammary Gland Cells In Test Tubes

A group of University of Illinois dairy biochemists are working to answer a question that has for centuries puzzled scientists and laymen alike.

The question is: *How do cows produce milk?*

To carry out their research, the scientists have removed mammary gland tissue cells from dairy cow udders and transplanted them into small laboratory flasks. The amazing thing is that some of the cells have been living and reproducing in the flasks for nearly three years.

Bruce Larson, University of Illinois researcher in charge of the project, says that for a short time the test tube cells actually continue to make milk. After a few days, however, they lose this ability even though they continue to grow and organize as if they were still in the cow.

The University of Illinois researchers are using the test tube cells to study processes that control formation of milk in the mammary gland. They hope that this research may ultimately unlock enough secrets to explain how milk is produced within the cells.

"Most of our efforts so far have been aimed at stretching the period in which the tissue cells produce milk-like constituents in the test tubes," Larson explains.

Stretching this milk-producing period actually may be the key to the whole problem. If researchers can find the substances needed to make the test tube cells produce milk, they will have taken a giant step in finding internal factors within the cow that cause milk production.

In the research, tissue cells are taken from dairy cows immediately after slaughter. The University of Illinois scientists transplant the tissue into small glass flasks. Everything possible is done to make the environment within the flasks as nearly as possible like conditions in a live cow's udder.

For example, the flasks are stored in a giant incubator that keeps the cells at normal body temperature at all times. Also, the cells feed from a special liquid medium containing many of the essential nutrients usually carried to the cells in the blood stream of the cow.

For best growth, the cell medium has to be changed at least twice a week. Since complete sanitation is imperative to maintain healthy cultures, the medium change takes place in a small, completely sterile laboratory adjacent to the large one.

All instruments that go into this germ-free, glassed-in laboratory are carefully sterilized. Purified air is filtered into the room, and assistants who work there are required to wear special clothing and face masks.

What happens to the tissue cells as they grow in the laboratory? Not too much growth occurs the first day or two, Larson explains. This is the period in which the cells keep producing milk. But after two or three days milk production drops off entirely. The cells start to grow vigorously, but in not quite the same way as they grew in the cow.

Therefore, the mammary gland study is also providing information on what happens to body cells when they grow under abnormal conditions—information that is needed in cancer research to find why some cells become cancerous and others remain normal.

But, whatever type of research the mammary tissue cell study branches into, the main objective of the project remains the same—to find out how cows make milk.

It's a question that's more difficult to answer than most people think. So far, it's been one of nature's best kept secrets—a secret that for centuries has been locked within myriads of tiny cells too small for the naked eye to see.

Extra Rations For High Producers Add Dairy Profits

Probably the greatest mistake in dairy feeding is underfeeding the high producers. Limiting grain to 10 to 15 pounds per cow per day, or using the old thumb rule of a pound of grain for each three or four pounds of milk, means too little energy for high-producing cows; that's evident by the number of thin cows in dairy herds today.

William Mudge, extension dairyman at the University of Minnesota, says one pound of grain for each two or two-and-one-half pounds of milk over 20 to 25 pounds for cows of low testing breeds, and a pound of grain for each two pounds over 12 to 15 pounds for Jerseys and Guernseys, more nearly meets a cow's requirements.

Each cow should have her own grain limit based on her production and appetite or ability to handle feed. With a grain ration costing about two cents per pound, it's just good business to trade a pound of grain for a pound of milk worth three cents or more. The man handling the grain scoop will have to pay close attention to the milk scale and to each cow's appetite, but it pays out in higher production and greater net returns.

The grain mixture you feed will depend a lot on the quantity and quality of roughage available on your farm. If you have plenty of early-cut, high quality legume hay, your grain mix may consist entirely of home-grown grains. But if hay quality is only about average, cows need a grain mix containing 14 to 16 per cent protein—about a pound of protein concentrate to four to six pounds of grain. Protein quality, a problem with hogs or poultry, doesn't bother a dairy cow; microorganisms in her rumen convert simple nitrogen compounds into good protein.

That means feed cost is the main consideration in choosing a protein supplement for dairy cattle, so it makes sense to compare prices—divide the cost per 100 pounds of feed by the protein analysis to find price per pound of protein—and buy the cheapest protein source you can get. In Minnesota this is usually soybean oil meal.

CHAT . . .

All breeds have been invited to participate in the Connecticut Foundation Calf Sale to be held on March 18 at the Ratcliffe Hicks Arena, University of Connecticut, Storrs, Connecticut. This will be an open sale for Guernseys, with 4-H and FFA buyers being given a 20 per cent discount on the price bid in the ring. Arrangements for the sale are in charge of Chester Kuras, West Suffield, President of the Connecticut G. B. A., and Herman R. Weingart, Jr., Lebanon, Conn., chairman of the Youth Committee.

We Wish To Thank Those Who Purchased Our Cattle In 1960

Lee Housley	Athens, Tenn.
Dixie Marion	Lindale, Ga.
Thomas R. & W. E. McPherson	Mebane, N.C.
S. W. Gramling	Bowman, S.C.
Hazelwood Farms	Chester, S.C.
Nicholas G. Roosevelt	Moncks Corner, S.C.
Hugh B. Rhodes	Estill, S.C.
J. L. Grisby	Saluda, S.C.
Allen Hedrick	Lexington, N.C.
Twin City Packing Co.	Winston-Salem, N.C.
Robert Hauser	Winston-Salem, N.C.
H. F. Kimel	Winston-Salem, N.C.
Lexington Livestock Market	Lexington, N.C.
H. H. Brown	Newberry, S.C.
Carroll B. Alewine	Pomaria, S.C.
C. M. Satterwhite	Newberry, S.C.
James V. Manning	Anderson, S.C.
J. Audrey Grant	Chester, S.C.
John E. Shealy	Newberry, S.C.
Jerry D. Jackson	Roseboro, N.C.
Mr. & Mrs. Robert G. Heizer	Staunton, Va.
W. B. Knott	Dinwiddie, Va.
George J. Davis	Greenville, Va.
Max Conrad	Pfafftown, N.C.
David Perry	Statesville, N.C.
John M. Hamilton	Chester, S.C.
Coyt F. Herndon	Kings Mountain, N.C.
Paul & Carson Ingle	Burlington, N.C.
Boyd Wood Co., Inc.	Chester, S.C.
John H. Cone	Plant City, Fla.
Dr. George W. Moss	Kingsport, Tenn.
Samuel H. Bell	Dublin, Va.
R. M. Butler	Fletcher, N.C.
A. B. Cline	Shelby, N.C.
Ronald Coleman	Shelby, N.C.
Carl Blanton	Shelby, N.C.
D. F. Foust Livestock Market	Greensboro, N.C.
J. T. & S. K. McDonald	Blackstock, S.C.
L. W. Orr	Chester, S.C.
Roy Long	Saluda, N.C.
Charles Peirce	East Taunton, Mass.
Helen R. Benson	Princeton, N.J.
Truman F. Showalter	Waynesboro, Va.
Roy G. McDonald	Imler, Pa.
Robert S. Knepper	Mechanicsburg, Pa.
Morris J. & Elvin E. Lebo	Millersburg, Pa.
Lester Van Arnsdale	Biglerville, Pa.
Ernest Crossland	New Market, Ont., Can.
W. W. Arey & Son	Bridgewater, Va.
Allan Mims	Rocky Mount, N. C.
C. R. Funkhauser	New Market, Va.
H. H. Almond	McGaheyville, Va.
Carl M. Witmer	Dalmatia, Pa.
Ned & Virgie McDonald	Imler, Pa.
Harry W. Blessing	Wrightsville, Pa.

BROOKBERRY FARM

415 Registered Guernseys
Meadow Lark Drive just off Robinhood Road
Herd Dehorned Calfhood Vaccinated Tel.: Lewisville, N. C., Office: WHitehall 5-4765, Mgr.: WHitehall 5-4760

BOWMAN GRAY AND NATHALIE L. BERNARD, Owners SAM PIKE, Manager
Route 8, Winston-Salem, North Carolina

CHAT

CAUMSETT OCEAN JUNO, one of the great cows in the former Caumsett herd, now owned by High Meadows Farm, La Fayette, N. Y., was laid to rest on December 9 at 17 years of age. A few hours before her death she presented Mr. Venier, owner of High Meadows, with a beautiful heifer calf sired by High Meadows Jolly Waterloo, junior champion bull at the 1960 National Guernsey Show.

MR. AND MRS. ANDREW MORRIS announce the birth of their fourth child, a daughter, on November 3, 1960. Mr. Morris is herd manager at Kleinpeter Farms, Baton Rouge, Louisiana.

T. A. KNIGHT, manager of Adohr Farms, Camarillo, Calif., was made an honorary member of the FFA on May 28, 1960. In recognition for his outstanding work and service to youth groups, Art was presented with a citation.

Under the heading, "Favorite Recipes of Famous Taverns," the February issue of Ford Times carried a strawberry pie recipe used at Cone's Restaurant and Dairy Store, operated by the J. H. Cone family, owners of CONE'S DAIRY, Plant City, Fla., the world's largest winter strawberry market. Ice cream and other milk products from the family's large dairy business are restaurant features.

SGT. RICHARD R. HENDRIX, USA Chemical Corps School, Ft. McClellan, Ala., reports that he and Miss Nan Albright were married on November 1. Dick plans to return to the University of Nebraska and complete his degree in dairy production when he is separated from the service on February 14. He was named "Soldier of the Month" three times while stationed at Ft. McClellan. Congratulations.

For several summers, Dick worked in connection with the Scholarship Training Program and was one of the cash winners the last summer he worked at the John Plain Farm.

CLASSIFICATION SCHEDULE

The following classification schedule is arranged by field territory. For application blanks to have your herd classified and for classification rules, write to The American Guernsey Cattle Club.

All registered Guernsey cows that have freshened are eligible to be classified. It is not required that they either be on official test or have an official record. On herd reclassifications, the owner is required to present all eligible cows not previously classified, and all cows under eight years of age last classified either Very Good or Excellent. If your herd is to be part of a County or District classification program, and eligible for the lower fee, show this on your application.

Fees are $3.00 per cow, with a minimum charge of $25.00 per herd. If 75 or more cows are classified in one day in a county or district program the fee is $2.00 per cow with no minimum herd fee. The $2.00 will also apply to an individual herd when 75 or more are classified. A minimum fee of $150.00 will be charged for herds with 50-74 head that are not part of a group plan.

To faciliate the national fieldman arranging his classification itinerary, it is requested that your **application be postmarked at least 30 days before the classification schedule.** Schedules are subject to cancellation if there is not a sufficient number of applications received.

Date	*Territory*	*Field Representative*
Feb. 20-25	New York	H. Joseph Pendergast
March 20-April 1	Delaware, District of Columbia, Maryland, New Jersey, Pennsylvania, Virginia and West Virginia	Samuel F. Minor
April 3-15	North and South Carolina, Georgia, Tennessee, Alabama and Florida	C. J. Jacobs
April 24-May 6	Illinois, Indiana, Kentucky, Michigan and Ohio	Max L. Dawdy
May 15-23	New Mexico, Colorado and Utah	A. Wendell Fuhriman
May 18-27	Arkansas, Louisiana, Mississippi, Oklahoma, Tennessee and Texas	Ballard K. Bennett
May 24-June 3	Missouri, Kansas, Nebraska, North Dakota and South Dakota	George W. Chambers
June 19-July 1	Western Washington and Western Oregon	Elmer J. Meadows
June 19-July 1	Wisconsin, Minnesota and Iowa	George W. Chambers
July 10-22	New York and New England	H. Joseph Pendergast Merrill P. Richey
Sept. 11-23	Delaware, District of Columbia, Maryland, New Jersey, Pennsylvania, Virginia and West Virginia	Samuel F. Minor
Oct. 16-28	Alabama, Florida, Georgia, North and South Carolina and Tennessee	C. J. Jacobs
Oct. 30-Nov. 11	New York and New England	H. Joseph Pendergast Merrill P. Richey
Nov. 6-18	Illinois, Indiana, Kentucky, Michigan and Ohio	Max L. Dawdy
Nov. 27-Dec. 6	Delaware, District of Columbia, Maryland, New Jersey, Pennsylvania, Virginia and West Virginia	Samuel F. Minor
Dec. 7-16	Iowa, Kansas, Minnesota, Missouri, Nebraska, North Dakota, South Dakota and Wisconsin	George W. Chambers

A Sire Of Production — A Sire Of Show Ring Winners And Pleasing Type — An All-American Bull

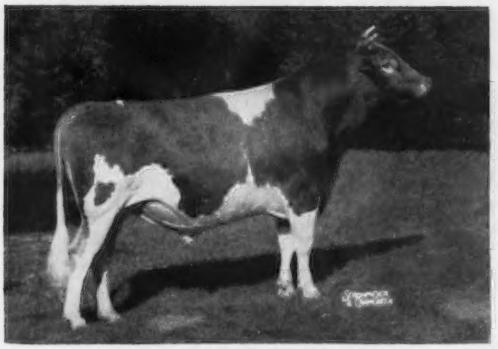

McDONALD FARMS RIVAL VIKING
At 3 years of age
All-American 2-Year-Old, 1957.
All-American Aged Bull, 1958.
Sire: **McDonald Farms Pre Rival**
All-American 2-Year-Old Bull, 1954. All-American Aged Bull, 1955.
Like Father — Like Son — Both All-Americans

His Maternal Sister

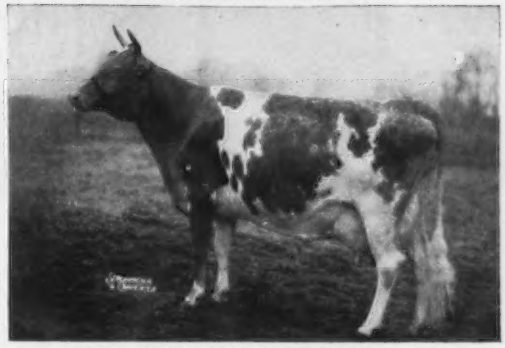

McDonald Farms Pre Lidelia (E 5 times)
14809—819—5yrs—365C—3x, 10816—596—6yrs—305C—2x
11731—625—7yrs—305C—2x, 12778—737—8yrs—365—2x
13310—716—10yrs—365—2x, 10930—579—11yrs—HIR—305—2x
3 PR sons; Lidelia is out of McDonald Farms Idalia, VG '57, the dam of Rival Viking.

A STRING OF THE OLDEST DAUGHTERS OF McDONALD FARMS RIVAL VIKING AT JOHN PLAIN FARM, INC.
Five milked from 40 to 48 lbs. milk per day on 2x as 2-year-olds.
A SIRE OF TYPE — 14 Classified, 6 VG — 7 D — 1 A — Average 84%
A SIRE OF PRODUCTION — His Latest Summary . . . 10 daus, 11 rec. av. 10111 lbs. milk, 4.9%, 498 lbs. fat, M. E.—305—2x
A SIRE OF UDDERS

UDDERS OF RIVAL VIKING DAUGHTERS AS 1ST CALF HEIFERS AT JOHN PLAIN.
Snapshots and none were "bagged." Some 8 to 10 months in milk.

John Plain Viking's Charm

Dora

Teany

BREED YOUR HERD TO VIKING — A BULL THAT HAS ALL-AMERICAN TYPE AND SIRES PRODUCTION, GOOD UDDERS, PLEASING TYPE.

CURTiSS BREEDING SERVICE CURTiSS FARM CARY, ILLINOIS

CURTiSS
BREEDING SERVICE, INC.

CURTiSS FARM - CARY, ILLINOIS • Otto Schnering, Founder • Phone MErcury 9-2041

HOLLIKNOLL FARM

"THE HOME OF QUAIL ROOST ROSE MAXIM GUERNSEYS"

W. M. CAMP
OWNER

FRANKLIN, VIRGINIA

QUAIL ROOST MAXIM'S MAY ROSE — QUAIL ROOST ROSE MAXIM

It Pays To Own A Holliknoll-Bred Sire —

Admiral, owned and developed by Brandon Farm, Spring Grove, Va., has a very good summary.

HOLLIKNOLL NOMAX ADMIRAL

12 daus., 21 rec. av. 10166 M — 4.8% — 488 F
(M.E.—305—2x), 14 cl. av. 80.1%.

We Like The Bond Daughters So Well That We Are Using A Son Out Of The Excellent Belle Cow

HOLLIKNOLL BOND'S EMBASSADOR

(Owned jointly with The Virginia ABA, Inc.)
Sire: **Wandamere Anson's Bond,** 24 daus., 59 rec. av. 9286 M, 455 F (M.E.—305—2x), 23 cl. av. 84.3%

His Dam

Glengeran Leader's Belle
Excellent 3 times
13173—605—Sr4—305—3x
16682—763—8yrs—HIR—365—2x
Sold for $3,000 in 1956.

An Excellent Paternal Sister

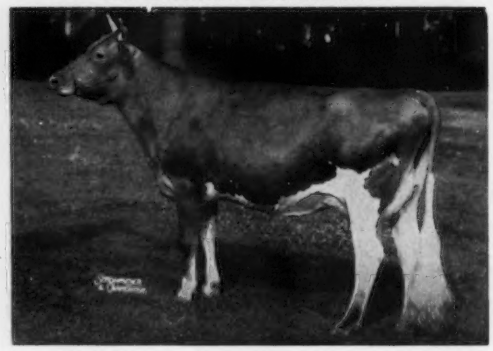

Wandamere Bond's Helena (E '58)
1st 3-year-old, Pa. Guernsey Show, 1956.
15063—675—Sr2—365—3x
14385—618—6yrs—HIR—305—2x
A son sold for $3,900 in 1959.

We are also using a maternal brother to Embassador, **HOLLIKNOLL CAPTAIN,** a son of **Fairlawn K. Fortune.**

We have a few choice bull calves out of high record dams, and occasionally a few females that we can offer for sale.

Herd classified and on DHIR test, 2x machine milking.

W. M. CAMP
Owner

TELEPHONE
LO 2-4202

State Bang's Free No. 1007
Federal Accredited 339992

ROWLAND R. BEAUVAIS
Manager

From The Home Office

ARE YOUR REGISTRATIONS UP TO DATE?

Don't delay — do it now! Take advantage of the "Registration Special" that is in effect until March 1, 1961. Remember, it expires in 5 days. Check your herd and make sure that you have a registration certificate for all of the animals that are eligible for registration. If you do not have, send in immediately the registration applications for those that are not registered and take advantage of the special. Fees for all animals 8 months of age and over are only $4.00 for members and $5.00 for non-members (regular fee plus $1.00). Be a progressive breeder and promote Guernseys in your area — automatically keep your registration up to date.

NOMINATING COMMITTEE

President Gavin W. McKerow has appointed the Nominating Committee for the 84th Annual Meeting of The American Guernsey Cattle Club, O'Hare Inn, Des Plaines, Illinois, May 17, 1961, comprised of Merritt H. Adamson, Adohr Farms, Camarillo, California, as chairman, Mrs. Gertrude McNaught, Rolling Acres Farm, Elgin, Illinois, and Richard H. Merritt, Old Farms, Farmington, Connecticut.

The terms of the following Executive Committee members expire this year: John Lyman, Middlefield, Connecticut; Gavin W. McKerrow, Pewaukee, Wisconsin, and John D. Worthington, Bel Air, Maryland. Kenneth C. Price, Port Orchard, Washington, has informed President McKerrow that inasmuch as he has sold his Guernsey herd and has discontinued sales under the GOLDEN GUERNSEY trade-mark program that he is resigning as a member of the Executive Committee in May. His term would not have expired until 1964. The Nominating Committee will present a name to fill out this unexpired term. Members of the Nominating Committee welcome suggestions from members of the Club.

NEW HIGHS FOR 1960

Although registrations and transfers were down in 1960 (this was true with all the dairy breeds), Guernsey breeders established new highs in nearly every other activity. A total of 36,165 production records were made official during 1960, and the ME —305—2x average was 9250 pounds of milk and 449 pounds of butterfat. This is an increase of 154 pounds of milk and 7 pounds of butterfat over the average production during 1959. This excellent increase is even more remarkable in view of the fact that the average production in 1959 was 200 pounds of milk and 10 pounds of butterfat over 1958.

Final figures on GOLDEN GUERNSEY trade-mark sales during 1960 will not be available for another few weeks, but it is certain that they will establish a new high and will probably show an increase of four per cent or five per cent over 1959, which also was a new record.

The 1,067 animals transferred to breeders in foreign countries is an increase of 250 per cent over 1959. All credit for this showing is due to the great demand for registered Guernseys in Canada, largely due to the GOLDEN GUERNSEY milk program in Ontario. There were 969 animals transferred to Canada, which is double the total number transferred to that country during the previous five years. Guernsey breeders throughout the United States join the Home Office in congratulating Guernsey breeders in Canada for this wonderful showing, and extending a cordial invitation to all Guernsey breeders in Canada to attend the Annual Meeting of The American Guernsey Cattle Club at O'Hare Inn, Des Plaines, Illinois, in May.

(Please turn to page 306)

R D Stewart

Secretary

1960 *Class Leaders In Review*

Ideal's Superior's Ninon – the highest junior two-year-old of the breed with a record of 17009–1020–Jr2–365–3x.

Grayce Farms Prince's Leza – the first Guernsey under four years of age to make 1000 lbs. of fat in 305 days, and the highest 305-day milk record for any Guernsey under six years of age, 22414–1026–Sr3–305–3x, first in both milk and fat.

Ideal's Superior's Odetta – highest AR milk and fat record of the breed on 2x with a production of 25252–1275–9yrs–365–2x, highest milk and fat record for 1960. "Odetta" was followed by **Flintmere Janice** that produced a high milk record, 24209–1242–7yrs–HIR–365–3x, and **Ideal's Wistar's Susie**, that produced a high fat record, 21926–1261–11yrs–365–3x.

Emory's St. Patrick Gail – first cow under five years of age to make 20000 lbs. of milk in 305 days on either 2x or 3x, 20326–915–Jr4–HIR–305–2x.

Mayflower's L. Duchess – high milk record for cows under five years of age, displacing "Gail," 21392–901–Jr4–HIR–305–2x.

Wildwood Run's H. Buttercup, with a record of 18993–1112–8yrs–HIR–365–2x, holds the all-time, all-breed fat record for Tennessee, regardless of times milked.

REGISTERED Guernseys continued to reach new highs in production during 1960, and continually focused attention on Guernsey performance. During the year, more cows were on official test than at any time in the history of the breed. The DHIR program was well accepted, and is now available to every State except California. The AR, HIR and DHIR programs are furnishing breeders with more information on what the cows in the breed are doing than has even been available at one time.

This past year, 68 farms from 24 States and Canada completed 162 class leading records, 26 of which were National first place records, 11 for milk and 15 for fat.

AR DIVISIONS

In the Advanced Registry divisions, nine cows completed 11 National class leading records, eight for fat and three for milk. These cows included five from Ideal Guernsey Farms, Augusta, N. J., and one each from Chedco Farm, Berlin, Mass., Grayce Farms, Dalton, Pa., Hominy Hill Farms, Colts Neck, N. J., and North Farm, Bristol, Rhode Island.

Eight National AR FAT Leaders

Chedco Princess Veronica, 1st Fat—4th Milk, 15331—866—Jr2—365—2x, C. E. Cotting, Berlin, Mass., owner.

Grayce Farms Prince's Leza, 1st Fat—1st Milk, 22414—1026—Sr3—305—3x, Robert Y. Moffat, Dalton, Pa., owner.

Hominy Hill R. K. Anise, 1st Fat—7th Milk, 14373—777—Sr2—305—3x, Hominy Hill Farms Division-Pleasant Farms Dairy, Inc., Colts Neck, N. J.

Ideal's Superior's Carol, 1st Fat, 12868—774—Sr2—305—3x, Pa-

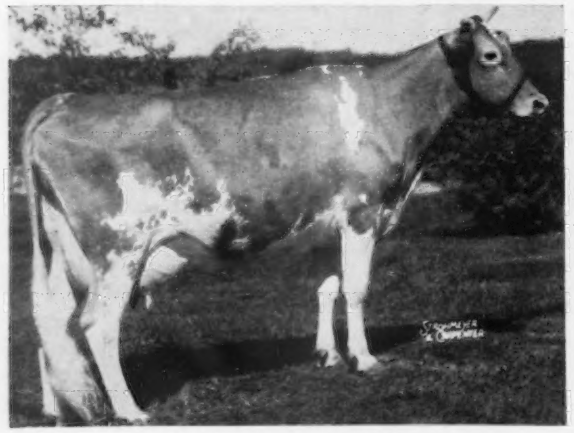

Ideal's Superior's Odetta
Highest AR milk and fat record of the breed on 2x and highest record for 1960, 25252—1275—9yrs—365—2x.

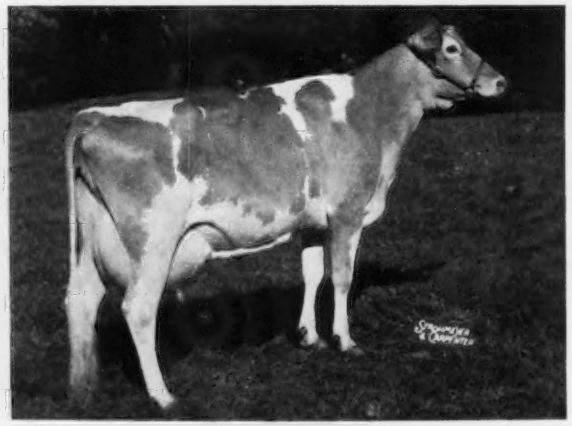

Grayce Farms Prince's Leza
First Guernsey under four years of age to make 1,000 lbs. of fat in 305 days, and highest 305-day milk record for a Guernsey under six years of age, 22414—1026—Sr3—305—3x.

Emory's St. Patrick Gail
First cow under five years of age to make 20,000 lbs. of milk in 305 days, 2x or 3x, 20326—915—Jr4—HIR—305—2x.

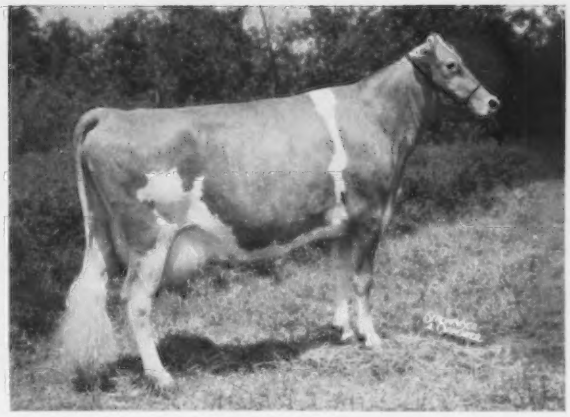

Mayflower's L. Duchess
High milk record for cows under five years of age, displacing "Gail," 21392—901—Jr4—HIR—305—2x.

tricia Anne Tanis, Augusta, N. J., owner.

Ideal's Superior's Glee, 1st Fat, 14154—776—Jr2—305—3x, Jacob Tanis, Augusta, N. J., owner.

Ideal's Superior's Ninon, 1st Fat, 17009—1020—Jr2—365—3x, Jacob Tanis, Augusta, N. J., owner.

Ideal's Superior's Odetta, 1st Fat—1st Milk, 25252—1275—9yrs—365—2x, Est. Clifford A. McBride, Bristol, R. I., owner.

Ideal's Superior's Roseanna, 1st Fat, 14045—759—Jr2—305—3x, Jacob Tanis Augusta, N. J., owner.

Ideal's Superior's Ninon
Highest junior two-year-old of the breed, 17009 — 1020 — *Jr2* — 365 — *2x. Now owned by Mabel C. Franklin, Dover, N. H.*

Three National AR Milk Leaders

Grayce Farms Prince's Leza, 1st Milk—1st Fat, 22414—1026—Sr3—305—3x, Robert Y. Moffat, Dalton, Pa., owner.

Ideal's Beacon's Sandra, 1st Milk, 17007—768—Sr3—305—3x, Jacob Tanis, Augusta, N. J., owner.

Ideal's Superior's Odetta, 1st Milk—1st Fat, 25252—1275—9yrs—365—2x, Est. Clifford A. McBride, Bristol, R. I., owner.

HIR—DHIR DIVISIONS

In the Herd Improvement divisions, 14 cows completed 15 National class leading records, seven for fat and eight for milk. These cows included two each from Golden Harvest Farm, Bridgewater, Conn., and Hob Nob Farm, Dover, N. H., and one each from Belnemus, Powhatan, Va., Gayoso View Farm, Horn Lake, Miss., Deep Lake Farm, Lakeville Conn., Benvenue Farm, the Plains, Va., Franchester Farm, West Salem, Ohio, Mayflower Farm, Urbana, Ohio, Melodie Lane Farm, LaSalle, Colo., California State Polytechnic College, San Luis Obispo, Calif., Wyno Farm, Muncy, Pa., and Bell Lawn Farm, Goshen, Indiana.

Seven National HIR Fat Leaders

Belle Babette, 1st Fat—4th Milk, 16549 — 908 — Sr4 — HIR — 305 — 2x, Ben M. Shirk, Goshen, Ind., owner.

Emory's St. Patrick Gail, 1st Fat—1st Milk, 20326—915—Jr4—HIR—305—2x, C. N. Elam, Powhatan, Va., owner.

Golden Harvest Rose Mae, 1st Fat—3rd Milk, 17926—1004—Sr4—HIR—365—3x, F. W. McCann and J. E. Adams, Bridgewater, Conn., owners.

Ideal's Superior's Betsy, 1st Fat—2nd Milk, 16109—827—Sr3—HIR—305—3x, Charles B. Bolton, West Salem, Ohio, owner.

Ideal's Superior's D. Sue, 1st Fat—3rd Milk, 18361—1035—Sr3—HIR—365—2x, Mabel C. Franklin, Dover, N. H., owner.

Melodie Lane's Star of Hope, 1st Fat—3rd Milk, 14983—815—Sr4—HIR—305—3x, Mr. and Mrs. Wallace I. Kaufman, LaSalle, Colo., owners.

Wyno Sally, 1st Fat, 14904—919—Sr2—HIR—365—2x, Est. Alvin R. Bush, Muncy, Pa., owner.

Eight National HIR — DHIR Milk Leaders

Emory's St. Patrick Gail, 1st Milk—1st Fat, 20326—915—Jr4—HIR—305—2x, C. N. Elam, Powhatan, Va., owner.

Gayoso View Fame's Valorie, 1st Milk, 15530—554—Sr2—DHIR—305—2x, Dianne Bowden, Horn Lake, Miss., owner.

Gilderdale Golden Ann, 1st Milk—7th Fat, 19068—899—Sr4—HIR—365—2x, Samuel Berke, Lakeville, Conn., owner.

Golden Harvest Cor Sugar, 1st Milk—8th Fat, 14175—594—Sr2—HIR—305—3x, F. W. McCann and J. E. Adams, Bridgewater, Conn., owners.

Ideal's Enterprise's Betsy, 1st Milk, 18687 — 827 — Sr4 — HIR — 365 — 2x, Mrs. Ashley Paddock, The Plains, Va., owner.

Ideal's Whitcomb's Ethel, 1st Milk—2nd Fat, 19519—1069—Sr4—

HIR—365—2x, Mabel C. Franklin, Dover, N. H., owner.

Mayflower's L. Duchess, 1st Milk—2nd Fat, 21392—901—Jr4—HIR 305—2x, Jack C. Foust, Urbana, Ohio, owner.

Poly. O'War Kate, 1st Milk—2nd Fat, 15443—790—Sr2—HIR—305—2x, California State Polytechnic College, San Luis Obispo, Calif., owner.

In addition to the 23 National class leaders, 39 other cows completed 51 class leading records in the Advanced Registry divisions, 26 for fat and 25 for milk. In the HIR—DHIR divisions, 61 other cows completed 85 class leading records, 41 for fat and 44 for milk.

Farms Owning Two Or More Class Leaders

During the year, 20 farms owned two or more cows that made class leading records as follows:

Avalong Farms, York, Pa.
Alva R. Long, owner (4)
Bay Meadow Farm, Galt, Calif.
W. Arnold Kessler, owner (2)
Belnemus, Powhatan, Va.
C. N. Elam, owner (4)
Benvenue Farm, The Plains, Va.
Mrs. Ashley Paddock, owner (2)
Colby Dale Farms, Romeo, Mich.
Howard H. Colby, owner (2)
Gayoso View Farm, Horn Lake, Miss.
J. E. Bowden and Dianne Bowden, owners (3)
Golden Harvest Farm, Bridgewater, Conn.
F. W. McCann and J. E. Adams, owners (3)
Grayce Farms, Dalton Pa.
Robert Y. Moffat, Robert Y. Moffat, Jr., and Grace E. Moffat, owners (3)
Hob Nob Farm, Dover, N. H.
Mable C. Franklin, owner (2)
Hominy Hill Farms Division-Pleasant Farms Dairy, Inc., Colts Neck, N. J. (5)
Ideal Guernsey Farms, Augusta, N. J.
Jacob Tanis and Patricia Tanis, owners (22)
Lake Louise Farm, Dallas, Pa.
Raymond Goeringer, owner (2)
Lauxmont Farms, Wrightsville, Pa.
Dr. George T. Pack, owner (3)
North Farm, Bristol, R. I.
Est. Clifford A. McBride, owner (2)
Nyala Farm, Greens Farms, Conn.
F. T. Bedford, owner (2)
Riverview Farms, Mount Vernon, Wash.
George M. Dynes and Irene Dynes, owners (2)
Rolling Acres, Elgin, Ill.
Gertrude McNaught, owner (2)
Rosewood Farm, Roselle, Ill.
W. H. Odlum, owner (3)
Woodacres, Princeton, N. J.
Atherton W. Hobler, owner (2)
Wyno Farm, Muncy Pa.
Est. Alvin R. Bush, owner (5)

The 123 cows that completed 162 class leading records were owned by breeders from 24 States and Canada, as follows: New Jersey (39); Pennsylvania (23); Connecticut (11); Indiana (11); Ohio (9); Virginia (9); California (7); Illinois (7); Michigan (6); Washington (6); Mississippi (5); Massachusetts (4); New Hampshire (4); Rhode Island (4); Colorado (3); New York (3); Maine (2); Minnesota (2); Maryland (1); Nebraska (1); North Carolina (1); Oregon (1); Tennessee (1); Texas (1), and Canada (1).

During the past year, 94 bulls sired class leading daughters, and in checking the farm prefixes it was found that the following farms bred bulls that sired three or more class leading daughters:

Ideal	29	Henslee	4
McDonald	6	Lake Louise	4
Hominy Hill	5	Lyrene	3
Fairlawn	4	Nyala	3
	Wyno	3	

It is gratifying to see that 1960 was another great year for Guernseys as they continued to set new highs in production in all parts of the country. These leaders continue to focus attention on the persistency of Guernsey performance and production. At the close of the year, 41,742 cows were on test in 980 herds. These herds are playing an important part in helping to promote the breed and keep Guernseys in the spotlight.

Cows Producing 20,000 Lbs. of Milk or 1,000 Lbs. of Fat During 1960 and Not Among the Class Leaders

Of the 41 cows that produced 20,000 lbs. of milk or 1,000 lbs. of fat during 1960, the following 22 cows did not place among the class leaders:

Charlescote Fruitful
19331—1009—Sr3—365—3x
O.: Richard Saltonstall, Sherborn, Mass.

Charlescote Noble's Bountiful
21241—958—6yrs—365—3x
O.: Richard Saltonstall, Sherborn, Mass.

Crescent's N. Bernice
17985—1010—9yrs—HIR—365—2x
O.: Kenneth C. Price, Port Orchard, Wash.

Damian Victor's Bloom
19205—1013—8yrs—365—3x
O.: Robert Y. Moffat, Dalton, Pa.

Flying Horse Harmony's Rose
21105—895—6yrs—365—3x
O.: Sumner Pingree, South Hamilton, Mass.

Glengeran Leader's Dolly
20930—878—7yrs—365—3x
O.: Frank Gumina, Freehold, N. J.

Ideal's Beacon's Beaconess
23694—1056—6yrs—365—3x
O.: Jacob Tanis, Augusta, N. J.

Ideal's Beacon's Nanette
19573—1040—8yrs—365—3x
O.: Jacob Tanis, Augusta, N. J.

Ideal's G.S.' Susie
17885—1031—9yrs—365—3x
O.: Jacob Tanis, Augusta, N. J.

Ideal's L.D.'s Marg
16464—1041—Sr3—365—3x
O.: Jacob Tanis, Augusta, N. J.

Ideal's L.D.'s Nectar
17025—1059—Sr3—365—3x
O.: Jacob Tanis, Augusta, N. J.

Ideal's Rose King's Susie
16887—1024—8yrs—365—3x
O.: Jacob Tanis, Augusta, N. J.

Ideal's Sheen's W. Susie
16729—1004—5yrs—365—3x
O.: Jacob Tanis, Augusta, N. J.

Ideal's Standbest C. Susie
20298—1116—5yrs—365—3x
O.: Jacob Tanis, Augusta, N. J.

Ideal's Standbest Trixie
19338—1038—Sr3—365—3x
O.: Jacob Tanis, Augusta, N. J.

Ideal's Superior's Delilah
19263—1069—Sr3—365—3x
O.: Jacob Tanis, Augusta, N. J.

Ideal's Superior's Gold Lady
21111—1168—5yrs—365—3x
O.: Jacob Tanis, Augusta, N. J.

Ideal's Superior's Melanie
23041—1229—5yrs—365—3x
O.: Sterling Industries, Inc., New York, N. Y.

Ideal's Superior's Nina
19083—1172—6yrs—365—3x
O.: Jacob Tanis, Augusta, N. J.

Ideal's Superior's W. Sue
18101—1001—Jr4—365—3x
O.: Jacob Tanis, Augusta, N. J.

Rennwood Neptune's June
19454—1027—5yrs—365—3x
O.: Ideal Guernsey Farms, Inc., Augusta, N. J.

Sunny Acres Surrogate's Susan
20147—1043—13yrs—365—3x
O.: Adohr Farms-Merritt H. and Rhoda R. Adamson, Camarillo, Calif.

AR LEADERS

365—2x

Chedco Princess Veronica
1st Fat—4th Milk
Jr2—15331—866
O.: C. E. Cotting, Berlin, Mass.

Convent's Bali Ha'i
9th Fat
Sr2—13153—743
O.: Mr. and Mrs. Paul Moore, Convent, N. J.

Ideal's Superior's Odetta
1st Milk—**1st** Fat
9yrs—25252—1275
O.: Est. Clifford A. McBride, Bristol, R. I.

Northern Honey
4th Milk—3rd Fat
Jr4—17429—918
O.: Est. C. A. McBride, Bristol, R. I.

Turman's Farley's Mimi
4th Milk—5th Fat
Sr2—15394—758
O.: W. F. Turman and Son, Horn Lake, Miss.

365—3x

Ideal's Beacon's W.S. Susie
6th Milk
Sr3—20998—1011
O.: Jacob Tanis, Augusta, N. J.

Ideal's S.R.K. Coralette
10th Fat
Sr2—15945—907
O.: Ideal Guernsey Farms, Inc., Augusta, N. J.

Ideal's Sultan's Hazel
8th Fat
Jr2—16737—959
O.: Jacob Tanis, Augusta, N. J.
Ideal's Superior's Dallis
3rd Fat
Sr2—15797—1003
O.: Jacob Tanis, Augusta, N. J.
Ideal's Superior's Kathy
6th Fat
Sr4—19414—1127
O.: Jacob Tanis, Augusta, N. J.
Ideal's Superior's Ninon
1st Fat
Jr2—17009—1020
O.: Jacob Tanis, Augusta, N. J.
Ideal's Superior's Rosette
10th Fat
Sr4—19074—1094
O.: Jack Fraser, Concord, Ont., Canada
Ideal's Wistar's Susie
8th Fat
11yrs—21926—1261
O.: Jacob Tanis, Augusta, N. J.
Langvalley L. Ursula
2nd Milk—9th Fat
Jr4—22419—1049
O.: Ideal Guernsey Farms, Inc., Augusta, N. J.

305—2x

Castle Brook King's Pride Rose
8th Milk
Jr2—12966—601
O.: Frank Gumina, Freehold, N. J.
Clearview Farms H. Princess
3rd Milk—3rd Fat
Jr4—16263—826
O.: Norman B. Woolworth, Winthrop, Me.
Flicka's Acme Doranne
4th Milk
Jr4—15886—701
O.: O. T. Fowler, Pfafftown, N. C.
Hominy Hill Champion Darling
8th Milk—8th Fat
Sr3—14557—752
O.: Hominy Hill Farms Division-Pleasant Farms Dairy, Inc., Colts Neck, N. J.
Laurel Cliff S. Pauline
6th Milk
Jr2—13220—628
O.: Frank Stone Loyd, Monroe, Va.
Meadow-Gold Imperial Tranquil
3rd Milk
Sr3—16017—710
O.: Atherton W. Hobler, Princeton, N. J.
Nyala Prince's Good Hope
8th Milk
Sr3—14378—666
O.: F. T. Bedford, Greens Farms, Conn.
Nyala Prince's Tina
8th Fat
Sr4—14528—788
O.: F. T. Bedford, Greens Farms, Conn.
Wethersfield R.B's Sunflower
6th Milk
Sr2—13554—602
O.: Rex O. LeParmentier, Danvers, Mass.

305—3x

Adohr Jolly Penny
6th Milk
Sr3—15805—771
O.: Adohr Farms — Merritt H. and Rhoda R. Adamson, Camarillo, Calif.
Glengeran Fortune's Cecilia
8th Milk—7th Fat
Sr2—14153—695
O.: Ideal Guernsey Farms, Inc., Augusta, N. J.
Grayce Farms Fearless Tulip
6th Milk—2nd Fat
Jr4—16499—851
O.: Robert Y. Moffat, Dalton, Pa.
Grayce Farms Prince's Leza
1st Milk—**1st** Fat
Sr3—22414—1026
O.: Robert Y. Moffat, Dalton, Pa.
Haddon's M. Ida
3rd Milk
9yrs—22053—885
O.: Robert Y. Moffat, Jr., and Grace E. Moffat, Dalton, Pa.
Hominy Hill Champion Honetta
3rd Fat—7th Milk
Sr2—14370—735
O.: Hominy Hill Farms Division-Pleasant Farms Dairy, Inc., Colts Neck, N. J.
Hominy Hill Champion Sultana
9th Fat
Sr2—13057—705
O.: Hominy Hill Farms Division-Pleasant Farms Dairy, Inc., Colts Neck, N. J.
Hominy Hill R. K. Anise
1st Fat—7th Milk
Sr2—14373—777
O.: Hominy Hill Farms Division-Pleasant Farms Dairy, Inc., Colts Neck, N. J.
Hominy Hill Select Wilda
5th Fat
Sr4—15731—873
O.: Hominy Hill Farms Division-Pleasant Farms Dairy, Inc., Colts Neck, N. J.
Ideal's Beacon's Sandra
1st Milk
Sr3—17007—768
O.: Jacob Tanis, Augusta, N. J.
Ideal's Gallant's Dorette
7th Milk
Jr3—15042—725
O.: Jacob Tanis, Augusta, N. J.
Ideal's G.S. Rosette
3rd Fat
9yrs—18039—1063
O.: Jacob Tanis, Augusta, N. J.
Ideal's Nimble's Netora
2nd Fat
Sr2—12203—754
O.: Jacob Tanis, Augusta, N. J.
Ideal's Superior's Carol
1st Fat
Sr2—12868—774
O.: Patricia Anne Tanis, Augusta, N.J.
Ideal's Superior's Cheryl
6th Fat
Sr2—13794—719
O.: Jacob Tanis, Augusta, N. J.
Ideal's Superior's Glee
1st Fat
Jr2—14154—776
O.: Jacob Tanis, Augusta, N. J.
Ideal's Superior's Lady Kent
7th Fat
Jr4—13874—783
O.: Jacob Tanis, Augusta, N. J.
Ideal's Superior's Queen Lady
6th Milk—10th Fat
Sr3—15766—802
O.: Jacob Tanis, Augusta, N. J.
Ideal's Superior's Roseanna
1st Fat
Jr2—14045—759
O.: Jacob Tanis, Augusta, N. J.
Ideal's Superior's Sparkle
3rd Fat—3rd Milk
Sr3—16322—857
O.: Jacob Tanis, Augusta, N. J.
Ideal's Sutter's Bea Lee
9th Fat
Jr3—14522—754
O.: Jacob Tanis, Augusta, N. J.
Ideal's Trophy's Day
2nd Fat
Jr3—13324—824
O.: Jacob Tanis, Augusta, N. J.
Lauxmont Actor's Daiquiri
7th Milk
Jr3—15011—612
O.: George T. Pack, Wrightsville, Pa.
Walnut Grove Chummy K
7th Milk
Jr4—16170—741
O.: George T. Pack, Wrightsville, Pa.
Walnut Grove Melba Dixie
9th Milk
Sr3—15667—757
O.: George T. Pack, Wrightsville, Pa.

HIR—DHIR LEADERS

365—2x

Bay Meadow Billy's Buttergirl
10th Milk
Sr3—16864—789
O.: W. Arnold Kessler, Galt, Calif.
Bay Meadow Billy's Daisy
4th Milk—8th Fat
Sr2—16068—745
O.: W. Arnold Kessler, Galt, Calif.
Chesterluck Ver.'s Princess
8th Milk
Sr2—15213—692
O.: Charles and Sharon Maule, Lincoln, Nebr.
Clearland Katina's Favor
6th Milk—9th Fat
Jr3—16404—834
O.: Samuel R. Weldy, Elkhart, Ind.
Colbys Glennie
8th Milk—8th Fat
Sr4—17380—894
O.: Howard H. Colby, Romeo, Mich.
Gilderdale Golden Ann
1st Milk—7th Fat
Sr4—19068—899
O.: Samuel Berke, Lakeville, Conn.
Henslee Farms Vivacious
10th Fat
Jr2—13366—751
O.: John Krauter, New Paris, Ind.
Ideal's Enterprise's Betsy
1st Milk
Sr4—18687—827
O.: Mrs. Ashley Paddock, The Plains, Va.
Ideal's S.R.K. Pearl
10th Fat
Jr3—13716—841
O.: Harold C. Yoder, Syracuse, Ind.
Ideal's Superior's D. Sue
1st Fat—3rd Milk
Sr3—18361—1035
O.: Mabel C. Franklin, Dover, N. H.
Ideal's Sutter's Rachel
10th Fat
Sr4—16458—863—322 days
O.: Mrs. Ashley Paddock, The Plains, Va.
Ideal's Whitcomb's Ethel
1st Milk—2nd Fat
Sr4—19519—1069
O.: Mabel C. Franklin, Dover, N. H.
Kay-Ron Valencian Doris
7th Milk—7th Fat
Sr4—17885—925—357 days
O.: William G. Reed and Lester J. Lancaster, Sequim, Wash.
Maple Lee's Dotty
8th Fat
Jr4—15356—888
O.: Darius Kingen and Son, Muncie, Ind.
Mt. Ephraim's Countess Lizzie
9th Milk
12yrs—21413—1003
O.: F. W. McCann and J. E. Adams, Bridgewater, Conn.

Peck's King's Onella
10th Milk
Jr3—16032—664
O.: Marion M. and Oscar Behling, Geneva, Ill.
Pomona Acres Brandy
2nd Fat—6th Milk
Jr3—16484—930
O.: R. E. and N. J. Widman and Families, Fremont, Ohio
Riverview Princess Illeta
2nd Fat
Sr2—13971—806
O.: George M. Dynes, Mount Vernon, Wash.
Rosalayn Master's Mary May
3rd Milk—2nd Fat
Jr2—17168—865
O.: Atherton W. Hobler, Princeton, N. J.
Springdale Foreman's Babe
10th Milk
Sr3—16836—691
O.: Carl A. Schwass, Scottville, Mich.
Tideland Ludlow's Sarah
4th Fat
Jr3—15353—852—359 days
O.: Oregon State College, Astoria, Ore.
Villa Crest Rose Lindy
8th Milk
Sr4—17625—803
O.: Virgil C. Weaver, Goshen, Ind.
Wildwood Run's H. Buttercup
7th Fat
8yrs—18993—1112
O.: John Housley, Riceville, Tenn.
Wyno Sally
1st Fat
Sr2—14904—919
O.: Est. Alvin R. Bush, Muncy, Pa.
Yellow Creek S Quince
2nd Fat—4th Milk
Jr3—17063—931
O.: Oscar R. Weaver, Goshen, Ind.

365—3x

Flintmere Janice
3rd Milk—2nd Fat
7yrs—24209—1242
O.: A. A. Cheney, C. B. Cheney, Trustees, u/will B. Austin Cheney, Litchfield, Conn.
Golden Harvest Rose Mae
1st Fat—3rd Milk
Sr4—17926—1004
O.: F. W. McCann and J. E. Adams, Bridgewater, Conn.

305—2x

**Alfalfa Farm Freda*
9th Milk
7yrs—18920—861
O.: Est. Henry P. Kendall, Sharon, Mass.
Belle Babette
1st Fat—4th Milk
Sr4—16549—908
O.: Ben M. Shirk, Goshen, Ind.
Belle Terre Hardwick Jettie
9th Milk
Sr4—15966—761
O.: Alva R. Long, York, Pa.
Belnemus Marcus Florinda
8th Milk
Jr2—13889—598
O.: C. N. Elam, Powhatan, Va.
**Bradford's Priscella J.*
6th Fat
Jr2—11890—691
O.: Lyle and Walter Jackson, Caro, Mich.
**Broadview Farm Peggy*
6th Milk
Jr4—15960—690
O.: Stanley Murphy, Tully, N. Y.
Burkeville Pre Lady Rose
7th Milk
5yrs—19023—838
O.: C. N. Elam, Powhatan, Va.
Burton Lane Steadfast Hope
7th Fat
Jr4—14199—787—295 days
O.: E. J. McCurdy, Jr., Fort Worth, Tex.
Char-Lane E. Nancy
6th Milk
7yrs—19084—872
O.: Gertrude McNaught, Elgin, Ill.
**Cloverland Pre Paula*
7th Fat
Jr3—12600—767
O.: Cloverland Farms Dairy, Inc., Phoenix, Md.
Colbys Godiva
6th Fat
Sr4—13200—833—299 days
O.: Howard H. Colby, Romeo, Mich.
Denny-Dale Don's Beatrice
10th Fat
Jr2—12579—671
O.: Albert Johnson, Mount Vernon, Wash.
Dorella Guardsman's Penny
8th Fat
7yrs—16629—895
O.: Howard G. Farnsworth, Planada, Calif.
Emory's St. Patrick Gail
1st Fat—**1st** Milk
Jr4—20326—915
O.: C. N. Elam, Powhatan, Va.
Emory's St. Patrick's Huldah
9th Milk—8th Fat
Jr3—14644—751
O.: C. N. Elam, Powhatan, Va.
**Friendship Beau's Nan*
5th Milk
Sr4—16300—663
O.: Friendship Hill Farm, New Geneva, Pa.
Gayoso View Fame's Angela
6th Milk
Jr2—14263—587
O.: Dianne Bowden, Horn Lake, Miss.
**Gayoso View's Fame's Essie*
2nd Milk
Sr2—15300—604
O.: J. E. Bowden, Horn Lake, Miss.
**Gayoso View Fame's Valorie*
1st Milk
Sr2—15530—554
O.: Dianne Bowden, Horn Lake, Miss.
Gray Haven Royal Pozy
5th Milk
Sr2—14147—616
O.: William J. Hansen, Bellevue, Ohio
Hanover Hill Pre Gem
10th Milk
Sr2—13815—557
O.: Henry I. Christal, Yorktown Heights, N. Y.
**Hickory Ridge S. Elsie*
9th Milk
Jr4—15610—747
O.: Walter C. Perry, Hampton, N. Y.
**Lake Louise Faithful Royale*
5th Fat—5th Milk
Sr2—14730—743
O.: Raymond Goeringer, Dallas, Pa.
**Lake Louise Honor's Jade*
5th Milk—10th Fat
Sr4—16480—822
O.: Raymond Goeringer, Dallas, Pa.
**Lockshore Wistar Sultana*
10th Milk
Sr2—13680—544
O.: Est. R. F. Locke, Hickory Corners, Mich.
Mayflower's L. Duchess
1st Milk—2nd Fat
Jr4—21392—901
O.: Jack C. Foust, Urbana, Ohio
Norgert's Royal Nan
3rd Milk
Jr2—14619—627
O.: Gertrude McNaught, Elgin, Ill.
Pine Star Cap's Miss Queen
6th Fat
7yrs—16861—922
O.: John Plain Farm, Inc., Cary, Ill.
Pine Vista Baron's Juliette
8th Milk
Sr3—15475—708
O.: Gilbert Farrington, West Willington, Conn.
Poly. O'War Kate
1st Milk—2nd Fat
Sr2—15443—790
O.: California State Polytechnic College, San Luis Obispo, Calif.
Riverside Acres Lucky Lou
10th Fat
5yrs—14821—889
O.: Myron W. and Michael J. Lancaster, Sequim, Wash.
Riverview Cascade's Drusa
9th Fat
Sr2—12095—672
O.: Irene Dynes, Mount Vernon, Wash.
Rosewood D. Bea
7th Fat
Sr2—13075—685
O.: W. H. Odlum, Roselle, Ill.
Rosewood Princess Ella
5th Milk
Sr3—16015—726
O.: W. H. Odlum, Roselle, Ill.
Rosewood Royal Primrose
9th Milk
5yrs—18815—799
O.: W. H. Odlum, Roselle, Ill.
Shamrock Anella's Ceal
10th Milk—8th Fat
Jr4—15323—761
O.: F. J. Moore, Silver Lake, Minn.
Van Belle Cherub's Starene
5th Fat
Jr4—14604—846
O.: Mr. and Mrs. Carl Rayl and Mary Jo Rayl, Russiaville, Ind.
Wyno Saint's Actress
8th Fat
Sr2—11343—671
O.: Est. Alvin R. Bush, Muncy, Pa.
Wyno Saint's Arletta
6th Fat
Jr2—11955—711
O.: Est. Alvin R. Bush, Muncy, Pa.
Wyno Saint's Holly
7th Fat
Sr2—13385—722
O.: Est. Alvin R. Bush, Muncy, Pa.
Wyno Stately Dubby
6th Fat
Jr4—14155—832
O.: Est. Alvin R. Bush, Muncy, Pa.

305—3x

Avalong Farms Ben's Fanny
5th Milk—6th Fat
Sr3—13858—678
O.: Alva R. Long, York, Pa.
Avalong Farms Ben's Gretta
5th Milk
Sr4—14686—563
O.: Alva R. Long, York, Pa.
Avalong Farms M. Fancy
10th Milk
Jr2—11287—475
O.: Alva R. Long, York, Pa.
Golden Harvest Cor Sugar
1st Milk—8th Fat
Sr2—14175—594
O.: F. W. McCann and J. E. Adams, Bridgewater, Conn.

(*Please turn to page 304*)

Airview of Wileeda Farms, Churchville, New York

Our Feeding Program at Wileeda Farms

By Willard H. Pengelly
4001 Westside Drive
Churchville, New York

In this article we will cover the complete 12-month feeding program used at Wileeda Farms, located at Churchville, 12 miles from Lake Ontario, in the limestone belt of New York State. The natural pH of our land runs from 6.8 to 7.2, and we have never used any limestone on our fields except once when a salesman got the best of me. Alfalfa stands will last from three to six years, even when abused by late cuttings and other practices considered to be poor by agronomists, and will stand considerably longer when managed according to recommended procedures.

About May 1 we start the spring pasture season by turning 100 milkers on a field from 10 to 14 acres in size. This will last approximately one week, and then we immediately go to chopping green feed for them and hauling it to our dry lot, which is about four acres in size, and has water, shade, and hay racks, as well as 240 feet of cement bunks, with a cement platform for the cows to stand on as they feed. We chop this succulent pre-bloom alfalfa-brome twice a day throughout the season, and have done this for 10 years for the milkers as well as the 20 to 30 bred heifers. The alfalfa and brome is seeded at the ratio of 10 lbs. of alfalfa to six lbs. of brome.

Our labor cost averages out at approximately one minute an animal per day. In other words, it takes a man one hour from the time he leaves the barn to chop feed and return to the barn twice a day. We usually chop first cutting until about the 20th of June, when rapidly rising fibre content forces us to start chopping second cutting. The only way we have been able to get second ready for chopping this early is to take the mowing machine and cut a field about May 1. The alfalfa at this time is very short, and it is actually topping the plants and letting the cut portion dry up and remain on the field. We have always felt that the most important part and the success of our chopping program has been in arranging to chop immature plants and chop pre-bloom as much as possible. In order to do this, we have tried to have at least three varieties of alfalfa growing to give a little variation in maturity in the first cut.

Over the years, we have tried other soilage crops, such as corn sowed every tooth of the drill at the rate of eight bushels per acre. I might add, it gave amazing tonnage. However, its apparent high water content caused a drop in milk production. In fact, Sudan grass, sorghum and oats all have been tried, and we here at Wileeda Farms have always decided that in our situation we have not found any of the soilage crops which would give us the milk yield of our alfalfa-brome.

In September, we also pasture a field of third or fourth cutting for 10 days, while we fill our silos with corn, since we have only one chopper. All of the time that our animals are in dry lot, early cut dry hay is in a rack as additional feed.

When frost starts dropping the leaves from the alfalfa in the fall, we start feeding the cattle corn silage in addition to their green chop. Green chop is still fed days in the bunks, with the cows being held in the barn at night. This makes the transition period to barn feeding very gradual.

(*Please turn to page 304*)

Convention Headquarters
O'Hare Inn, Chicagoland's Jet-Age Motel, just two minutes north of O'Hare International Airport at Junction of Mannheim and Higgins Roads, Des Plaines, Illinois.

84th National Annual Meeting Convention in Chicago, The Windy City, in 1961

CHICAGO, in the nation's heartland, will host the 84th Annual Meeting of The American Guernsey Cattle Club, May 15-18, 1961. Departing somewhat from custom, convention headquarters will be O'Hare Inn, Chicagoland's Jet-Age motel, just two minutes north of O'Hare International Airport. Ideally situated on 32 acres directly adjacent to the airport at the junction of Mannheim and Higgins Roads, O'Hare Inn blends California-styled informality with every modern feature.

Although many plans are still tentative, conventioners can be sure the Land of Lincolners will make your stay a pleasant one. The Illinois Guernsey Breeders' Association Board members are all members of the arrangements committee, co-chaired by W. H. Odlum and Delbert Kingston.

Convention headquarters will be easy to reach this year by many means of transportation, Chicago being a mid-America hub for railways. O'Hare International Airport, though not yet completed, handles traffic from all directions and is only minutes from O'Hare Inn. New modern tollway and turnpikes from North, East, South, and West converge within 100 yards of the motel.

Early arrivals will find many points of interest in Chicago. Grant Park, Shedd Aquarium, Adler Planetarium, and the Grain Exchange Building should occupy most of one's interest in the Loop area, while in the fringe areas, Brookfield Zoo, Lake Michigan, or the drive up the beautiful Rock River, should provide interesting diversion.

Although details have not yet been confirmed, Monday morning will be devoted to guest registration. All departments of The American Guernsey Cattle Club will be aired in an open forum afternoon program. This open forum is meant to acquaint the membership with the many departments, and the activities of each department, of The American Guernsey Cattle Club. We urge you to send any questions you might have about any division to the Guernsey Breeders' Journal so they can be answered in the forum discussion.

On Tuesday, a tentative program of farm tours is being considered. Probable stops would include Rosewood Farm, Rolling Acres, John Plain Farm, Curtiss Candy, and possibly Quaker Oats Farm, with a luncheon at one of these locations. An alternate optional tour to the Chicago Loop may be in store for the ladies. A banquet, or dinner, probably at O'Hare, would make up the evening fare.

Beginning at 10:00 A.M., Wednesday, is the annual business session of The American Guernsey Cattle Club, with a complimentary noon lunch.

The Annual Midwest Sale is proposed as the Wednesday evening program. Delbert Kingston is inspecting consignments at present, and informs us he has some real headliners to offer.

Further details, motel rates, and convention activities will be covered in future issues of the Journal. Plan now to attend your 84TH Annual Meeting.

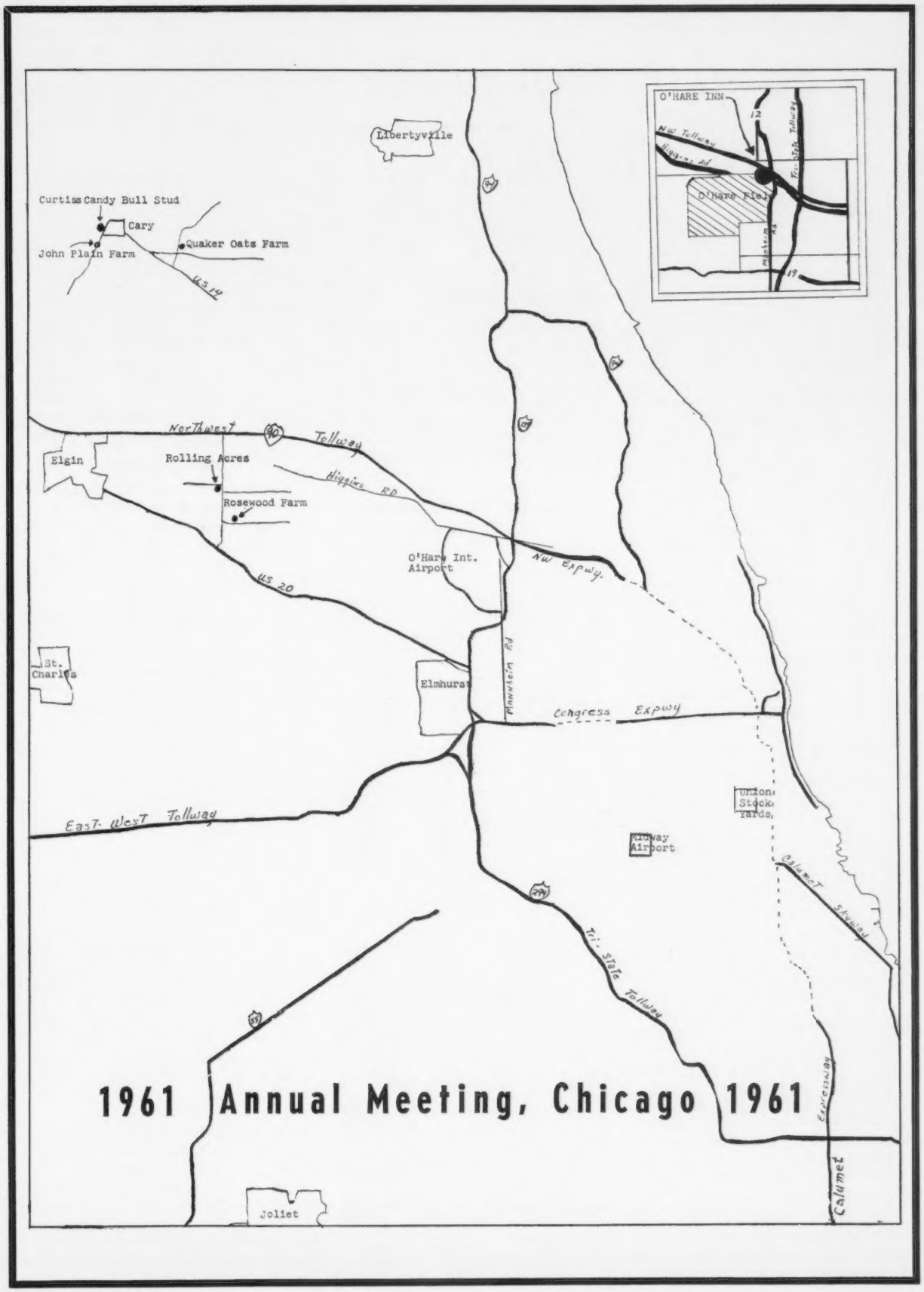
1961 Annual Meeting, Chicago 1961
Libertyville
Curtiss Candy Bull Stud
Cary
John Plain Farm
Quaker Oats Farm
US 14
Northwest Tollway
Elgin
Rolling Acres
Rosewood Farm
Higgins Rd
O'Hare Int. Airport
NW Expwy.
US 20
St. Charles
Elmhurst
Mannheim Rd
Congress Expwy
East-West Tollway
Midway Airport
Union Stock Yards
Calumet Skyway
Tri-State Tollway
Calumet Expressway
Joliet
O'HARE INN
NW Tollway
Higgins Rd
O'Hare Field
Mannheim Rd
Tri-State Tollway

Testicular Hypoplasia In The Bull

By Dr. Dave Morrow, Tyrone, Pa.

Testicular hypoplasia occurs in all domestic animals with a surprisingly high incidence in bulls. In the United States, 11 per cent of performance tested range bulls have been found to be unfit for service upon examination. In Swedish bulls, 23 per cent of testicular pathology was due to hypoplasia. This condition is characterized by a failure of the seminiferous tubules to develop properly during fetal and early postnatal life. It is generally agreed that this condition is a congenital deformity in some instances, while in others it is hereditary.

Identifying Characteristics

True hypoplasia manifests itself at puberty. The testicles may be unilaterally or bilaterally affected, being one-third to two-thirds normal in size. The rest of the sexular organs develop normally. The sexual behavior, health, and physical condition appear normal in most affected bulls.

The degree of severity varies from slight to almost complete infertility. Many bulls only slightly affected will work well in small herds with limited natural service. However, they are unsatisfactory where semen must be collected frequently and diluted.

Semen from severly affected individuals is usually clear and watery with few or no spermatozoa. The underdeveloped seminiferous tubules of the testicle contain only a basal layer of Sertoli cells with an abundance of interstitial tissue. Normal and hypoplastic testes are illustrated in Figures 1 and 2.

The quality of the semen varies directly with the degree of hypoplasia. Sperm motility, longevity, volume, and morphology are proportionally affected with the degree or hypoplasia.

The best way to detect hypoplasia is by palpation. The testes are generally small in size and soft in texture. In mild cases the testes may be almost normal in size and texture; consequently, a semen examination is necessary to diagnose the degree of hypoplasia. Complete hypoplasia may be diagnosed in calves while less severely affected individuals will not be detected until puberty. An early diagnosis is important to detect infertility.

Procedure For Examination

To do a careful and thorough examination for infertility, a definite outline of procedure should be followed. A health record and breeding history for at least the past six months are important. These should include: (1) the average number of matings per conception, (2) heat intervals, (3) calving dates, and (4) pregnancy examination of females recently bred.

FIGURE 1. *Normal testis. X100.*

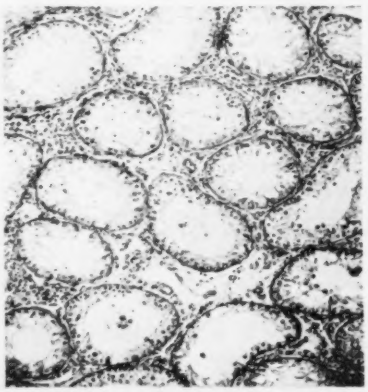

FIGURE 2. *Testicular hypoplasia. Seminiferous tubules lined predominantly by Sertoli cells.* X100.

A physical examination of the bull should include palpation of scrotal contents and the internal genital organs. The penis, prepuce and sexual desire should be observed during service. Semen examination should include: (1) volume, (2) color (3) concentration, (4) motility, (5) longevity, (6) morphology, (7) leucocyte count, and (8) bacteriological examination in some cases. The breeding history, genital examination and semen evaluation supplement one another when the reproductive function is evaluated.

Information On Mode Of Transmission Needed

The future breeding life of a bull with testicular hypoplasia is poor. Treatment with hormone therapy has not been shown to be of value. All affected bulls should be slaughtered regardless of the severity of the condition.

In order to control this condition in the United States, its mode of transmission must first be determined. In Sweden the incidence was reduced from 16 per cent to 7.9 per cent in five years by eliminating hypoplastic bulls. This is a good illustration of how testicular hypoplasia was brought under control by a combination of breeding, judicious selection, proper diagnosis and eradication of affected individuals. Perhaps the American cattle breeders could profit by the experience of the Swedish herdsmen.

(Research Committee, Purebred Dairy Cattle Association)

Lyle W. Jackson, sire analyst for the Eastern Iowa Breeders Association, Cedar Rapids, Iowa, has been named General Manager of the Southern Illinois Breeding Association at Breese. Mr. Jackson replaces Henry A. Sorborg whose resignation became effective last November.

Mr. and Mrs. N. J. Bispham, Line Oak, Fla., have three children active in showing Guernseys in 4-H shows. At the Suwannee County 4-H Dairy Show, Bebo and Kathy Bispham were among the group chosen to represent their County at the District Dairy Show, where Kathy's cow was Guernsey champion.

Meetings

ILLINOIS DISTRICT ANNUAL MEETINGS

By George A. Campbell, Jr.

During the latter part of December and the first part of January, all but two of the nine Illinois G. B. A. district organizations held annual meetings. At all meetings, officers were elected for the ensuing year and directors of the state association were nominated in those districts where the directors' terms expired in 1960. Activity programs were also planned.

This past year, at the direction of the Illinois G. B. A. board of directors on a one-year trial basis, all membership dues were retained by each district to be used for promotion. To do this, most of the districts furnished meals at their annual meetings.

Max L. Dawdy, national representative, and George A. Campbell, Illinois G. B. A. field secretary, attended all of the meetings. Mr. Dawdy brought the members up to date on activities of the national organization. Also, through the use of charts, he showed the efficiency of the Guernsey cow in comparison with other breeds, and pointed out that Illinois Golden Guernsey producers receive class one price for their milk. This was determined through studies of the market administrators' reports on the Chicago, St. Louis, and South Bend markets.

George Campbell discussed the Golden Guernsey markets as they relate to each district, explained the rules of the first two-year-old Futurity to be held in Illinois, gave the agenda for The American Guernsey Cattle Club Annual Meeting to be held near Chicago on May 17, and showed movies taken at the district Parish Shows this past summer.

District 2

The Northern Illinois G. B. A. met at the Black Angus Restaurant, Algonquin, on January 7, with 45 members and guests present. While waiting for an unavoidably delayed lunch, President W. H. Odlum, Roselle, asked Delbert Kingston, Cary, to outline plans for the forthcoming Annual Meeting of The American Guernsey Cattle Club, and to report on the last Parish Show. After lunch, Mr. Odlum opened the business portion of the meeting. Dean Kingston gave the report of the secretary-treasurer, and listed the association's numerous activities for the year. The publicity and parish show committees had good results.

Dean Spesard reported for the Nominating Committee, composed of Mrs. Gertrude McNaught and Arthur Leppert. W. H. Odlum was reelected as president, P. S. Dickinson elected vice-president, and Dean Kingston reelected as secretary-treasurer. It was recommended that W. H. Odlum, whose term as director-at-large for the Illinois G. B. A. was expiring, be recommended to the state nominating committee for another term.

The group unanimously pledged support and hospitality for the forthcoming visit of members of The American Guernsey Cattle Club.

District 3

The Illinois Valley G. B. A. met at Westbrook's Restaurant, Pekin, on January 3. About 45 members and friends attended and enjoyed a smorgasbord dinner before the business meeting. This evening meeting, presided over by President Glenn Rader, was the first for this organization and was the best attended for many years. The treasurer's report showed a good balance, even after a large expenditure at the Parish Show. The secretary's report showed that the organization had been most active during the past year. Donna Schultz, Peoria, gave a very interesting report of her trip to the International Dairy Show as a member of the group sponsored by W. H. Odlum, Rosewood Farm, Roselle. William Schultz, Peoria, offered the facilities of his farm for a type school during the coming summer. The Parish Show will be held on August 4 at Bloomington.

Officers for the coming year are: Wayne Mohr, Normal, president; William Schultz, Peoria, vice-president; L. E. Dennis, Sr., Sterling, secretary-treasurer, and Dana Stewart, Princeville, assistant secretary, the latter two being reelected. Friends were glad to greet Garold Kepple, Tremont, long-time Guernsey breeder and formerly a member of the Illinois G. B. A. board of directors, who sold his herd two years ago.

District 4

The East Central Illinois G. B. A. met in the beautiful new Farm Bureau Building, at Princeton, on January 6. A delicious covered dish lunch was served by the members' wives. Jay Bristle, Morrison, president, conducted the meeting and was reelected president for another term. J. M. Dennis, Amboy, was also reelected vice-president, and Dale Breeze, Lee, was elected secretary-treasurer to succeed Henry Wiersema, Morrison, who has retired from farming.

Harry Cook, Ottawa, owner of the Dayton Dairy, and of a large Guernsey herd nearby, invited all District 4 members for a tour of his farm and dairy plant on March 30. Dale Breeze volunteered to donate a Guernsey calf to be given to the highest scoring junior judge at the district type school or Parish Show. On January 24, the officers and directors met at the home of Mr. Breeze to plan the district activities for the coming year.

District 6

The Western Illinois G. B. A. held its annual meeting at the Durst Dairy Restaurant, Quincy. After a most successful smorgasbord dinner, President Robert Terstriep called the meeting to order. Secretary-treasurer Warren Lewis gave his reports, showing that the association is in a very healthy condition. Mr. Lewis reported that George Durst, owner of the Durst Brothers Dairy, donated $150 last year to be used to defray the expenses of six juniors from the district to attend the Junior Show at the State Fair with their Guernsey projects. Each participant gave a short report of the trip. Mr. Lewis also reported that each junior showing at their Parish Show received two silver dollars, one being donated by the Willer Dairy. Mr. Durst told the group of the value of Guernsey milk in sales at his dairy, and offered to increase his donation to $200 for the coming year so that eight juniors may go to the State Fair.

Karen Willer gave an interesting report on her trip to the International Dairy Show as a member of

the group sponsored by the W. H. Odlum Junior Fund. George Willer also reported on his trip to the National Guernsey Show at Waterloo, Iowa, sponsored by the Illinois Guernsey Breeders Association.

Warren Lewis, Quincy, volunteered to donate a Guernsey calf that will be given to a junior showing at this year's Parish Show. The group voted to hold its third Annual Promotional and Junior Sale early in the year.

All present officers, Robert Terstriep, Quincy, president, Max Newman, Macomb, vice-president, and Warren J. Lewis, Quincy, secretary-treasurer, were reelected.

Ed Strickfaden, Pekin, president of the Illinois G. B. A., addressed the meeting and complimented the group on the accomplishments they have made in promoting the Guernsey breed in their district. Jerry Secker, Hannibal, Mo., secretary of the Missouri G. B. A., was a guest of honor.

District 7

The Okaw Valley G. B. A. held its annual meeting at the Lincoln Cafe in Vandalia on December 7. A good crowd was on hand to enjoy a steak dinner furnished by the association, after which President Harold Hartley called the meeting to order. Reports by Secretary-Treasurer Harold Beals showed a successful year of activities and a good financial position. All incumbent officers were reelected for another term. The District Parish Show will be held at Altamont on June 24.

The door prize, the new Ideal Cow picture, was won by Mrs. John Ostrodka, Sandoval. County Agents Wilbur Smith, Washington County, and J. B. Turner, Fayette County, were present and each made timely remarks.

District 8

The Wabash Valley G. B. A. held its annual meeting at the Highway Cafe, Martinsville, on December 6. After a good lunch, served by the association, the business meeting got under way. Activities for the past year were discussed and plans for the coming year were made. One of last year's projects was the erection of Guernsey signs on the members' farms, the Heath Dairy cooperating in their purchase. It was reported that a number of signs were placed under this plan.

The encumbent officers were reelected. They are: Raymond Musgrave, Oblong, president; Ocie Smith, Jr., Oblong, vice-president, and Roger Rains, Robinson, secretary-treasurer. The District Parish Show will be held at Martinsville on June 26, and Lewis Porter, Rolling Acres Farm, Elgin, will be the judge. C. A. Walker and Son, Charleston, will hold a type school during the summer.

District 9

The Southern Illinois G. B. A. held its annual meeting at Wright's Cafe, Sparta, on December 9. The association was host for the lunch. All officers were reelected for the coming year, and are Melville Hartmann, Red Bud, president; Fred McLaughlin, Murphysboro, vice-president, and Herman Cullins, McLeansboro, secretary-treasurer. Audrey Wagner, Marissa, was nominated for a three-year term on the board of directors of the Illinois G. B. A., his term expiring in 1960.

The District Parish Show will be held at Southern Illinois University, on July 15, at the invitation of Dr. Howard Olson.

Because of the Golden Guernsey program started a year ago in southern Illinois, the largest crowd of breeders in years attended the meeting. President Hartmann discussed the problems facing the Golden Guernsey program, and said that breeders in the district had started calling on dairymen with grade and mixed herds in an effort to double the volume of Guernsey milk in their area.

Arkansas Annual Meeting

By Ballard K. Bennett

The annual meeting of the Arkansas G. B. A. was held on the University of Arkansas campus, Fayetteville, on December 13 in conjunction with dairy study days sponsored by the University Dairy Department staff. Keith Black, Prairie Grove, president of the Arkansas Association, presided, and in the absence of Secretary H. D. Singley, Jr., Little Rock, a report of the activities of the State Association was made by Mr. Black. It was also reported that the Arkansas State Association treasury had a balance of $730.46. Morris Ewing, Arkansas Extension Dairyman, discussed the dairy production awards program, the All-breed Heifer Sale plans for 1961, and various other phases of the State junior program.

Officers of the Arkansas G. B. A.: Keith Black, Prairie Grove, president, and Mrs. Vernon Heyland, Bentonville, secretary-treasurer. Not present, H. J. Wasson, Conway, vice-president.

Ballard K. Bennett, national field representative, reviewed the activities of the Second Southwest Territorial Planning Conference, and in particular the coming Southwest Territorial Sale that is to be held at Walker Farms, Stoneville, Miss., on April 26. Gene Ellzey, manager of Erwin Farms, Conway, was elected as the Arkansas member of the Territorial Sale Committee, and veteran Guernsey breeder, C. A. Carnes, Farmington, was elected as the alternate on this committee. Mr. Carnes was also elected to represent the State Association as the director of the State Livestock Exposition. Various activities to be held during the year include district meetings and at least one field day, along with supporting the All-breed Heifer Sale. Dr. Ralph Hodgson, Bureau of Dairy Industry, USDA, was among the audience and spoke briefly to the group.

Election of officers for 1961 resulted in Keith Black and H. J. Wasson, Conway, being reelected as president and vice-president, respectively. Mrs. Josephine Heyland, Bentonville, was elected secretary-treasurer. All directors were held over for the new year. The group then moved to the King Chicken Restaurant for the noon meal, and were joined by Dr. Warren Gifford, head of the Animal Industry Department at the University of Arkansas.

Arizona Guernsey Cattle Club Meeting

Members of the Arizona Guernsey Cattle Club met at noon on Saturday, January 21. The meeting was called to order by President Henderson Stockton, Arizona Farms Guernseys, Phoenix. William J. Rasmussen, Sarival Guernseys, Glendale, R. Jack Cartwright, Sun Valley Guernseys, Phoenix, and Alfred W. Austin, Lomalita Farm, Scottsdale, reported on the results of their selection trips through California, Nevada, New Mexico and Arizona for the State Sale. A discussion was held on names to submit as judge at the Arizona State Fair. Ann Austin, secretary-treasurer, read the minutes of the last meeting and reported on the financial condition of the Club. It was voted to carry an Arizona ad-

vertising page in the Guernsey Breeders' Journal at least three times during the year, with the Arizona Guernsey Cattle Club paying part of the cost of the program. President Stockton did not accept the motion for reelection and R. Jack Cartwright was moved from vice-president to president for the coming year. William J. Rasmussen was elected as vice-president, and Ann Austin continues her duties as secretary-treasurer. Richard G. Price and A. Wendell Fuhriman were present and participated in the various discussions.

North Bay Group Meeting

THE North Bay Group, Sonoma County, Calif., met on Saturday, January 14, with George Orr presiding. President Orr introduced many of those present, including Ray Gambonini, Old Adobe Ranch, Petaluma, Calif., President of the California Guernsey Cattle Club; Victor Gray, Manager of California Dairy Breeders, Inc.; William J. Rasmussen, Sarival Guernseys, Glendale, Ariz., and a member of the selection committee for the Arizona State Sale, Fairgrounds, Phoenix, on March 25.

Lynn Brankamp, producer-relations man for Foremost Dairies, and John Ameretti, Northern California representative for ADA, both made interesting talks for the group. Arthur W. Telfer, Secretary of the California Guernsey Cattle Club, Inc., pointed out that the changeover and the new Guernsey Royal cartons were now on the market and the sales of Guernsey Royal milk showed an increase in the State. Richard G. Price outlined the steps taken in preparing and publishing a story in the Guernsey Breeders' Journal and gave a breakdown on the type of articles and news features used during the year. A. Wendell Fuhriman, field representative, gave an interesting slide presentation of outstanding show ring champions and producers. He showed the various types of farm signs that are being used, and urged all to make use of farm signs in advertising their business.

Glenn County, Calif., Guernsey Cattle Club Meeting

THE annual dinner and meeting of the Glenn County Guernsey Cattle Club was held on Thursday, January 12, at Orland, California. The program was opened by remarks and introductions from Frank Simons, Jr., vice-president of the Club.

Following a delicious dinner, Leonard Gollnick gave a report on his Russian tour and showed many interesting slides. Ray Lyon made the Guernsey production awards. Eileen Hutchins, Capay 4-H Club, was the winner of the Junior Production Trophy on Soldier's C. Ida, and the runner-up was Patty Warren, Schaffert 4-H Club, with Vicke Gypsy's King's Beauty. The 1960 Production Trophy winner was Cloverdale Countess Gaya, bred by Louis J. Vincent and owned by S. R. Angus, president of the Club. "Gaya" is by Fairlawn Hornet's Count and out of a daughter of Quail Roost Golden Prince. She had a record of 11858 lbs. of milk and 631.6 lbs of fat, and in other years she also has produced over 11500 lbs. of milk and 620 lbs of fat. Previous trophy winners were owned by Emmy Simons and Sons, Hugh Severin and Mr. and Mrs. E. I. Hobbs. Mrs. Grace E. Hobbs read the report of the secretary-treasurer.

Arthur W. Telfer, Secretary of the California Guernsey Cattle Club, Inc., spoke on the progress being made in milk sales and with the Guernsey Royal program. Richard G. Price gave a report on the Guernsey Breeders' Journal and discussed the highlights of the year as evidenced in the various departments of the Home Office. A. Wendell Fuhriman presented some interesting colored slides on show ring champions, high production cows, and typical western scenery.

Washington County, Pa., Meeting

THE members of the Washington County, Pa., G. B. A. met on Wednesday evening, January 25. President Harry Hank, Lone Oak Farm, Monongahela, opened the meeting and called for a report from the Washington County Sale committee, comprised of A. J. Celestine, Scenery Hill, and John Marchezak, Bentleyville. A discussion was held on the need for more work and guidance for the youth of the county. Joseph Fava, secretary-treasurer, read the minutes of the previous meeting, and urged all to get in their dues for the coming year. It was voted to again carry a Washington County Advertisement in the Pennsylvania Directory in the April 23 issue of the Guernsey Breeders' Journal. The names of all paid-up members are to be listed.

Al Celestine was elected as president; Louis Fava, first vice-president, and in charge of programs; Harry Hank, second vice-president, and in charge of the youth group, and Joe Fava, secretary-treasurer. New directors are John Burgan, Eightyfour; Harold Hutchinson, West Alexander; Roger Blair Dunham, Claysville; Alvin Gephart, Imperial, and Fred Brownlee, Claysville. Chris Martin, Friendship Hill Farm, New Geneva, director from District 5, Richard G. Price, Guernsey Breeders' Journal, Willard W. Walton, Western fieldman, and William H. Juzi, Business Manager, Pennsylvania G. B. A., participated in the discussions.

Stanislaus County, Calif., Meeting

GUERNSEY breeders from Stanislaus County, Calif., and some of their friends from neighboring counties, met on Monday, January 16. The meeting was opened by President Ralph Eliot, Oakdale, who gave an interesting review of the year's activities and highlighted the programs that had been carried out by the group. Mrs. Don Largent, Ceres, secretary, read the minutes of the last meeting, and reported on the finances of the Stanislaus County Guernsey Breeders Association. C. W. "Jack" Robinson, David Risling, Dairy Instructor, Modesta Junior College, R. Jack Cartwright, president of the Arizona Guernsey Cattle Club, and a member of the selection committe for the Arizona State Sale, and L. M. "Buck" Clausen, Turlock Union High School, were recognized and spoke briefly. Arthur W. Telfer, Secretary of the California Guernsey Cattle Club, Inc., Richard G. Price, Guernsey Breeders' Journal, and A. Wendell Fuhriman, field representative, were on the evening program. The ladies of the organization provided a delicious potluck dinner for all present at the meeting, and plans were discussed and formulated for the next meeting of the group.

Dr. Joel E. Goldthwaite

DR. JOEL E. GOLDTHWAITE, internationally known orthopedic surgeon, Medfield, Mass., passed away the last of January at the age of 94. Dr. Goldthwaite was one of the older breeders of Guernseys at his Long Acre Farm, and was a member of The American Guernsey Cattle Club, having joined on January 21, 1936.

Survivors include a son, Joe A. Goldthwaite, Medfield, a daughter, Mrs. Roger Bennett, Wellesley Hills, and three sisters.

Manatee County, Fla., Fair

By J. McK. Jeter

Three Guernsey breeders, with a sincere interest in their herds, can present a group of animals that make an excellent County Fair Guernsey Show. Walter Schmid and Son, Tallevast, Max Zubler, Sarasota, and Hans Wiederkehr, Sarasota, brought out a group to the Manatee County, Fla., Fair, at Palmetto, that would be attractive in any fair. These cattle were fitted and presented by Les Mathews, with the help of his father and Ron Welch. The show was judged by Wilson Sparks, Assistant Extension Dairyman, University of Florida. Because of his excellent reasons and presentation of the animals, his decisions could be easily followed by the ringside. This night show had the largest number of spectators and Guernsey breeders of any previous dairy show in Palmetto.

Sequel's Southerner, a 10-year-old bull presented by Hans Wiederkehr, repeated his 1960 performance by again being grand champion bull. The reserve champion was Matoaka Honor, from the herd of Walter Schmid and Son. These bulls are maternal brothers.

Competition was keen in all the female classes. Walter Schmid and Son won the heifer calf class and junior yearling class, with Max Zubler showing the winning senior yearling. The junior yearling, Matoaka Honor Peerless Rosita, was junior champion.

Interest among the spectators gathered momentum with the entrance of the two-year-olds and continued throughout the cow classes and the groups. Walter Schmid and Son took the two-year-old class with Matoaka Lucius Lady Freesia, and the three-year-old class with Matoaka Lucius Pride. This first prize three-year-old was the reserve grand champion female of the show. The judge found his senior and grand champion female in the first prize four-year-old, Waldrep Eagle Connie, shown by Max Zubler. "Connie" is one of the upstanding, stretchy kind, with character and a nice udder. Hans Wiederkehr showed the first prize aged cow, Donegan Farms O'Dessa.

The group classes were divided, with Mr. Zubler winning the dairy herd, Mr. Wiederkehr the get of sire, on a senior get of Western Glow C.F. Mister, and Mr. Schmid and Son showing the two champion bulls as the winning produce of Jackson's Radiant Ruth, a grand old 15-year-old brood cow in the herd. Hans Wiederkehr's two-year-old entry, Donegan Farms Mister's Le Ada, was the top in the best udder class.

Orangeburg Production Sale

By M. H. Alman

The Second Orangeburg Production Guernsey Sale was held in Orangeburg, S. C., on January 10, with a large crowd of some 150 in attendance from South Carolina, North Carolina, Virginia, Georgia and Louisiana.

Forty head were sold for a total of $14,415, an average of $360.38. Everyone present expressed the feeling that the first sale managed by the North Carolina G. B. A. and the South Carolina G. C. C. was a success, with both buyer and seller well pleased.

Mrs. Ronald Seal, a Golden Guernsey producer from Franklinton, La., was top purchaser, selecting nine head. Top animal in the sale was Red Level Golden Alvira, consigned by J. Myron Clark, Red Level Farm, Stuart, Va., and selling to Hugh B. Rhodes, Sedohr Farm, Estill, S. C., for $500. Mr. Rhodes purchased a maternal sister to "Golden Alvira" in the 1960 Orangeburg Sale. Gene Westbrook and Jerry Dempsey, Roswell, Ga., were contending bidders on this top cow.

Alfred M. Brown served as auctioneer, Bobby K. Sturgis and M. E. McGuinn as ringmen, and Mack Alman read pedigrees. Carl Ackerman, Assistant Agricultural County Agent in Orangeburg County, handled the slips, and C. R. Freed handled the money.

Following is a list of animals selling for $350 or more:

W. C. Burrell, Franklin, N. C.
- Brookberry Fashion's Joyce $405
- Belmont View Remus Bittersweet 375
- Spar Hill Caraway 375
- Belmont View Fred's Della 350

H. R. Fairey, Jr., and Virgil S. Fairey, Orangeburg, S. C.
- Gippy Royal Dixie 385
- Gippy O. Christie 350
- Klondike Chief's Carrielee 355
- Clear Springs King's Joan 350
- Gippy Valiant Madam 350

O. J. Fletcher, McColl, S. C.
- Klondike Anchor's Fassifern 425

Carson Huggins, Denmark, S. C.
- Brookberry Eunice 350

Dixie Marion, Lindale, Ga.
- Gippy O. Betty 425
- Gippy Royal Topsy 370
- Clear Springs Performer's Cute.. 365
- Brookberry Ben's Wanda 355

Dorothy Murray, Summerville, S. C.
- Skuggek Patrick Nelly 415
- Ideal Sunset Farms Melinda 390

F. L. Murray, Summerville, S. C.
- Bryn Du Galahad's Fizzle 375

Hugh B. Rhodes, Estill, S. C.
- Red Level Golden Alvira 500
- Brookberry Natalie 400

Mrs. Ronald Seal, Franklinton, La.
- Ideal Sunset Farms Luetta 350

Leo A. Truluck, Lynchburg, S. C.
- Brookberry Ben's Ramona 350

Gene Westbrook and Jerry Dempsey, Roswell, Ga.
- Belmont View Duke's Suzy 460

Ray Whisnant, Kings Mountain, N. C.
- Belmont View Fred's Darling 360

164th Special Sale

Lancaster, Pa., January 19

Sale managed by the Pennsylvania G. B. A., Camp Hill, Pa.

30 Head — $8,390 — Av. $279.67

Top: **Tavern Noble's Bellerina** ($480)
- Born: March 21, 1955
- Sire: Flying Horse Heiress Noble
- Dam: Chedco Belle of Fashion
- Consignor: James D. Berry, Jr., Titusville, Pa.
- Purchasers: Fred, Louis and James Fava, Bentleyville, Pa.

Guernsey Breeders Excell At The New Jersey Hay Show

Four Guernsey breeders walked away with a good portion of the honors at the Hay Show, which was a part of the New Jersey Farm Show, Trenton Armory, Trenton, N. J., January 23-27. Hominy Hill Farms, Colts Neck, took grand championship honors with their first cutting alfalfa, which was artificially cured. They also received reserve grand championship on their exhibit of grass mixed hay, which was also artificially cured. All in all, Hominy Hill Farms took first place in seven out of the 12 classes of hay in the show. Ideal Guernsey Farms, Augusta, had second place in three classes; Harold Blackwell, Pennington, stood in first place with his field cured alfalfa, and Louis Gantz, Princeton, received third place honors in two classes.

Hominy Hill Farms, represented by Harvey C. Driebelbis, received a wooden trophy, with an electric clock mounted on it, topped by a bale of gold hay. Mr. Dreibelbis also received a very attractive plaque for reserve championship honors. Philip Alampi, New Jersey Secretary of Agriculture, made the presentations during the meeting of the New Jersey Crop Improvement Association.

New Members

The following Guernsey breeders have been accepted as members of The American Guernsey Cattle Club:

ARKANSAS: Don Cloe, Bentonville, recommended by H. J. Wasson.

NEW YORK: Coon Brothers, Amenia, recommended by Louis W. Fish, Jr.

GOLD STAR GUERNSEY DAMS

The registered Guernsey cow must have at least three progeny that meet the following requirements:

DAUGHTER—Official production records must average 20 per cent above the breed average. This is at least 10760 lbs. of milk and 525 lbs. of fat on a 305—2x—M.E. basis. Each daughter must be classified and the last classification rating shall be 82.5 per cent or higher.

SON—Must be a Gold Star Guernsey Sire.

AUTOCRAT'S MASHER MAID

Born: May 25, 1929

Sire: Autocrat's Masterpiece

Dam: Pearl's Masher Maid

Breeder: Clarence E. Egbert, Bow, Wash.

Last Owner and Applicant: Western Glow Farms, Inc., Bow, Wash.

"Masher Maid" is the dam of 14 registered progeny, including eight tested daughters. The four daughters qualifying her have 19 records that average 12717 lbs. of milk and 655 lbs. of fat, ME—305—2x; type score average, 87.4 per cent. These daughters are: Western Glow Butterfat Miss, 92.5 type; ME—305—2x average, 10 records, 16652—837; Western Glow Meadowsweet, 87.5, four records, 12064—533; Western Glow Masher Maiden, 82.5, two records, 10836—606; Western Glow Royal Maid, 87.0, three records, 11318—645.

Autocrat's Masher Maid

WESTERN GLOW BUTTERFAT DUCHESS

Born: October 29, 1936

Sire: Hilltop Butterfat Count

Dam: Clearbrook Princess Dean

Breeder: Friedrichs Bros., Bow, Wash.

Last Owner and Applicant: Western Glow Farms, Inc., Bow, Wash.

"Duchess" is the dam of 13 registered progeny, including five tested daughters and one summarized son. The four daughters qualifying her have 13 records that average 13148 lbs. of milk and 617 lbs. of fat, ME—305—2x; type score average, 90.0 per cent. These daughters are: Western Glow Belladonna, 87.5 type; ME—305—2x average, four records, 12272—542; Western Glow Dutiful, 92.5, three records, 13541—592; Western Glow Royal Duchess, 87.5, two records, 13471—696; Western Glow Merry Duchess, 92.5, four records, 13308—641.

Western Glow Butterfat Duchess

WESTERN GLOW BUTTERFAT LOU

Born: January 16, 1939

Sire: Hilltop Butterfat Count

Dam: Western Glow Marylou

Breeder, Last Owner and Applicant: Western Glow Farms, Inc., Bow, Wash.

"Lou" is the dam of 13 registered progeny, including four tested daughters and two summarized sons. The four progeny qualifying her have 134 records that average 11824 lbs. of milk and 582 lbs. of fat, ME—305—2x; type score average 87.8 per cent. The progeny qualifying her are three daughters, Giant Cedar Star Lily, 87.5 type, ME—305—2x average, two records, 10967—614; Western Glow Laughter, 87.5, four records, 14006—644; Western Glow F. Marylou, 91.5, five records, 12513—550, and one son, Western Glow Lou's Royal, that has 50 tested daughters with 123 records, ME—305—2x average, 9811—520, type score average, 41 daughters, 84.8 per cent.

Western Glow Butterfat Lou

WESTERN GLOW BUTTERFAT MISS

Born: May 14, 1939

Sire: Hilltop Butterfat Count

Dam: Autocrat's Masher Maid

Breeder, Last Owner and Applicant: Western Glow Farms, Inc., Bow, Wash.

"Miss" is the dam of 13 registered progeny, including nine tested daughters and one summarized son. The four daughters qualifying her have 14 records that average 12038 lbs. of milk and 594 lbs. of fat, ME—305—2x; type score average, 86.3 per cent. These daughters are: Western Glow Mistress, 87.5 type; ME—305—2x average, six records, 12888—653; Western Glow Milkmaid, 87.5, four records, 13120—576; Western Glow Royal Melba, 87.5, three records, 11304—579; Western Glow F. Misty, 85.5 one record, 10843—570.

Western Glow Buterfat Miss

WESTERN GLOW DUTIFUL

Born: November 1, 1944

Sire: McDonald Farms Developer

Dam: Western Glow Butterfat Duchess

Breeder, Last Owner and Applicant: Western Glow Farms, Inc., Bow, Wash.

"Dutiful" is the dam of six registered progeny, including five tested daughters. The three daughters qualifying her have six records that average 12561 lbs. of m. and 603 lbs. of fat, ME—305—2x; type score average, 84.2 per cent. These daughters are: Western Glow Royal Duty, 82.5 type; ME—305—2x average, three records, 13224—599; Western Glow Fame's Della, 87.5, two records, 13041—619; Western Glow Dolly Duchess, 82.5, one record, 11420—591.

Western Glow Dutiful

WESTERN GLOW MARTHA

Born: October 17, 1939
Sire: Coronation Western Lad
Dam: Maid of Lopez
Breeder, Last Owner and Applicant: Western Glow Farms, Inc., Bow, Wash.

"Martha" is the dam of seven registered progeny, including six tested daughters. The three daughters qualifying her have 11 records that average 12118 lbs. of milk and 611 lbs. of fat, ME—305—2x; type score average, 89.0 per cent. These daughters are: Western Glow Marcella, 87.5 type; ME—305—2x average, three records, 13246—675; Royal Martha of Aldarra, 92.5, three records, 12237—609; Western Glow Martha May, 87.0, five records, 10873—551.

Western Glow Martha

SUNESLOPE'S A. L. ELSIE

Born: July 27, 1943
Sire: Kenfleur's Alert Laddie
Dam: Ella of Suneslope
Breeder, Last Owner and Applicant: O. R. Bentley and Son, Ames, Iowa.

"Elsie" is the dam of seven registered progeny, including five tested daughters. The three daughters qualifying her have 17 records that average 11871 lbs. of milk and 582 lbs. of fat, ME—305—2x; type score average, 87.2 per cent. These daughters are: Suneslope's Charming Elegance, 87.5 type, ME—305—2x average, eight records, 11781—536; Suneslope's Charming Elsa, 86.5, six records, 12365—603; Suneslope's P. Essie, 87.5, three records, 11465—609.

SUNESLOPE'S BETSY LOU

Born: January 8, 1942
Sire: Old Farmstead Leader
Dam: Brezzy of Suneslope
Breeder, Last Owner and Applicant: O. R. Bentley and Son, Ames, Iowa.

"Betsy Lou" is the dam of eight registered progeny, including five tested daughters. The three daughters qualifying her have 17 records that average 12100 lbs. of milk and 573 lbs. of fat, ME—305—2x; type score average, 85.2 per cent. These daughters are: Suneslope's A. P. Babe, 82.5 type, ME—305—2x average, seven records, 12021—533; Suneslope's Gene Breeze, 87.5, four records, 13452—643; Suneslope's Perfection Braelea, 85.5, six records, 10827—543.

MAPLE LAWN'S LORNA

Born: January 28, 1946
Sire: Douglaston Baron Kenyon
Dam: Auburndale Laura
Breeder: Est. Homer S. Lake, Lyons, N. Y.
Last Owner and Applicant: H. Sherman Lake, Lyons, N. Y.

"Lorna" is the dam of six registered progeny, including five tested daughters. The three daughters qualifying her have 11 records that average 13097 lbs. of milk and 559 lbs. of fat, ME—305—2x; type score average, 88.8 per cent. These daughters are: Maple Lawn J. C. Lorinda, 92.0 type, ME—305—2x average, five records, 13298—552; Maple Lawn C. Laura, 87.0, three records, 11641—572; Maple Lawn Phlinda, 87.5, three records, 14353—553.

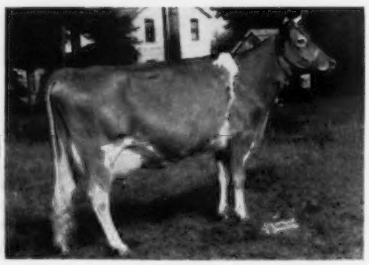

Maple Lawn's Lorna

Deershorn Again Wins Lifetime Production Award

For the fifth successive year, Vernon D. Mudgett, Deershorn Farm, Sterling Junction, Mass., won a trophy as the high Guernsey Lifetime Production award presented at the Dairy Farmers' Seminar Banquet at the University of Massachusetts. The presentation was made on January 25 by Harry Grant, representing Wirthmore Feeds, Inc., donor of the trophy. This is the seventh year that these awards have been made.

Harry Grant, representing Wirthmore Feeds, Inc., presenting trophy to Vernon D. Mudgett, Sterling Junction, Mass., for high Guernsey Lifetime Production at the Massachusetts Dairy Farmers' Seminar Banquet. Also present is Merrill P. Richey, fieldman for The American Guernsey Cattle Club.

John J. Glessner, 2nd, Ipswich, won the award in 1955 with Wood Ford Elite, that had a lifetime production of 113,317 lbs. of milk and 6,077 lbs. of fat, and again in 1956, with "Elite," on her lifetime production of 118,877—6,407. In 1957, Mr. Mudgett won with Deershorn Silver Rose, 115,751—6,078; in 1958, with Deershorn Philosopher's Hope, 126,108—6,740; in 1959, with "Hope," 135,528—7,339; in 1960, with "Hope", 137,198—7,440, and in 1961 Mr. Mudgett won with Deershorn Noble Faith, that has a total lifetime production of 147,073 lbs. of milk and 7,586 lbs. of fat, the highest of any of the records to date in both milk and fat.

Joseph Curtis, owner of Curtis Manor Farm, Oswego, N. Y., has recently completed construction of a new 100 stall barn which will soon be filled with Guernseys. Adjoining the barn is a new silo, 30 x 60, and a 16 unit milking parlor. When you are near Oswego visit Curtis Manor and see the new barn and an up-to-date milk processing operation.

Mr. and Mrs. Carroll L. Ward, Sr., Winter Park, Fla., have a son, David, and a daughter, Janis, in 4-H Club work. Janis showed blue ribbon animals in the State 4-H Dairy Show in Orlando in 1960. Both children will be out with their animals for the 1961 show season.

Western Kentucky State College Team, Bowling Green, high team in judging Guernseys at the International Livestock Show: Left to right, Billy M. Adams, coach; James Spears, Gayle Rogers and Billy Joe Miles that was high individual in judging Guernseys.

The County Line Ramblers

County Line Ramblers

First row, Richard Hill, Rudy Ross, Roger Ross, and Wayne Ross, Ramblers' Chief. Second row, Norma Ross, Larry Howell, Frances Hill, Randy Ross, Jerry Snyder and Donald Stonebrook. Back row, Mike Stonebrook, John Parks, Helen Hill, Goldie Parks, Bill Parks and Paul Hursey, Assistant Leader.

TAKE one potion of registered selected Guernsey calves, not too old, and mix with it equal parts of boys and girls, who are devilish, imaginative and willing to work, do this in the presence of sincere young men and women who believe in the future of America, and you come up with a successful organization like the County Line Ramblers 4-H Club of St. Clairsville, Ohio. This organization was started in 1947 by Wayne and Norma Ross, two young people who liked kids and preferred fawn and white calves. They did not limit their interest to one breed, but added to their club membership any and all who wanted to learn and work via the 4-H route. Fifty-eight youngsters have come under the sincere leadership of the Rosses, and three of that number have stayed with it for their 10-year pins.

Their success in the "show ring" has been phenomenal. In '53, Jack Wilson had the grand champion Guernsey female; in '55, Leroy Parks copped the honors; in '56, Evelyn Wilson put down all challengers; in '57, Susan Mason topped the show, and in '60, Randy Ross took top honors.

The Ramblers are a close-knit enthusiastic outfit that works on the principle that when you want something, the thing to do is call all hands on deck, agree on a plan of action, and go to work. In 1954, they pushed the local fairboard for a 4-H barn. Pushing here and pushing there did not seem to help, but finally the word came, "If you want a barn so bad, how about helping us get one." This was their challenge, — so down the road they went begging for logs. Soon they had a truckload and the lumber piled at the building site. Many willing hands make heavy work light, and in no time the 4-H barn was a reality.

Microphones frighten many people, but not the Ramblers. In 1954, they put on a TV show at station WTRF and many more folks heard of their activities. In 1956, they entered the Haloween parade with their own float, and to their surprise walked off with the $10 first prize money. They made enough money sponsoring square dances to purchase green and white blankets, feed buckets and shirts for all their members. A 4-H carnival in 1960, with games, rides, ice cream and cake, netted the organization $68. Twenty projects were completed in the same year with an "A" average.

This winter, they competed for the coveted Quality Club Award, and missed winning by the squeaky margin of nine-tenths of one per cent.

The Ross family and Paul Hursey are engaged in an interesting and satisfying work. They are helping to mold young lives and to build future American citizens. Their efforts could have been just as successful with any breed of dairy cattle, so the big job for the rest of us is to find and encourage more folks like the Rosses to work with Guernsey calves and kids.

Hap Huston
Noba, Inc.

Gainer Joins West Virginia Dairy Extension Staff

IN January, Edsel Gainer became assistant Extension dairyman at West Virginia University, Morgantown. Mr. Gainer graduated from West Virginia University in 1952 with a B.S. degree in dairy science, and accepted the position of dairy herd manager at the University of Maryland. Later in the same year, he was inducted in the U. S. Army where he served two years. He then returned to the University of Maryland and resumed the duties of dairy herd manager.

In 1959, Mr. Gainer received his M.S. degree in dairying from the University of Maryland, and at that time took over the duties of Production Testing in Maryland, and also taught dairy cattle judging and coached the University of Maryland's dairy cattle judging team.

Mr. Gainer has been associated with farm youth organizations nearly all his life, and was honored by being selected by the Maryland 4-H Foundation to coach the 1960 Maryland National 4-H Dairy Cattle Judging Team in the International competition in England.

Mr. Gainer's training and interest have been primarily in the feeding and management of dairy cattle and in youth organizations. In West Virginia he will work with 4-H and FFA youngsters and in the feeding and management of dairy cattle.

STEVE VALLOT, Ville Platte, La., is a student at Kansas State University, Manhattan, Kansas. Steve attended Louisiana State University for one year. However, in his strong desire to enter into the field of veterinary medicine, he changed his location to that of Kansas State. Steve is part owner of a registered herd of Guernseys on a partnership farm near Ville Platte. He will be remembered as winning the Performance Register heifer several years ago when the contest was held on a national basis. Our best wishes to Steve, and we are certain that he would welcome contacts from any Kansas Guernsey breeders who are at Manhattan.

Production

Changes Among the Leaders

AR LEADERS

IDEAL'S L.D.'S HILDA
19946—1170—Sr4—365—3x
2nd Fat Production
Sire: Ideal's Lettie's Duke.
S.: Florham Grand Duke.
D.: Pleasant Plains Lettie.
Dam: Ideal's Dandy Boy's Hilda.
S.: Ideal's Dandy Boy.
D.: Ideal's Hilda Carter.
B. & O.: Jacob Tanis, Augusta, N. J.
Born: Jan. 26, 1955. Calved: Nov. 24, 1959.
Supervised by New Jersey Agricultural Experiment Station, New Brunswick, N. J.

IDEAL'S SUPERIOR'S HONEY
14324—735—Sr2—305—3x
9th Milk Production
5th Fat Production
Sire: Ideal's Superior.
S.: Gardenville Supreme.
D.: Ideal's Noranda's Susie.
Dam: Ideal's Beacon's Honey.
S.: Ideal's Beacon.
D.: Betsy's Honey of Rural Home.
B. & O.: Jacob Tanis, Augusta, N. J.
Born: July 1, 1957. Calved: Jan. 1, 1960.
Supervised by New Jersey Agricultural Experimental Station, New Brunswick, N. J.

IDEAL'S SUPERLINE'S QUERYL
14133—759—Jr3—305—3x
7th Fat Production
Sire: Ideal's Superline.
S.: Ideal's Superior.
D.: Ideal's L.D.'s Shirly.
Dam: Ideal's Wistar's Queen.
S.: Green Meads Wistar.
D.: Ideal's Florillon's Queen.
B. & O.: Jacob Tanis, Augusta, N. J.
Born: Aug. 9, 1956. Calved: Jan. 19, 1960.
Supervised by New Jersey Agricultural Experiment Station, New Bunswick, N. J.

HIR LEADER

HOUSLEY'S MAY QUEEN
17352—857—Jr4—HIR—365—2x
7th Milk Production
Sire: LushAcres Boswell's Tycoon.
S.: Horse Shoe Conrad's Boswell.
D.: Aldrich Farm Balkis.
Dam: Doris's Dream May.
S.: Riegeldale May King Noble.
D.: Riegeldale Maxim's Doris.
B. & O.: Myra Lee Housley, Riceville, Tenn.
Born Aug. 28, 1955. Calved: Nov. 6, 1959.
Supervised by University of Tennessee, Knoxville, Tenn.

Wileeda Feeding Program...

(*Continued from page 293*)

The barn feeding procedure has not varied for several years. Cull beans are cooked and fed as part of the concentrate. Since beans are about 22 per cent protein, and we are in an alfalfa producing area, no additional protein is fed. Corn and cob meal, and equal parts of oats by weight, are fed according to milk production, with all the animals in the milking herd being fed three pounds of the hot, cooked beans (three pounds dry weight before being cooked). We feed 30 to 35 pounds of silage a day, divided into two feedings, plus all the alfalfa they will clean up three times a day. In fact, hay is fed liberally enough so that it is anticipated there will be a little waste. This waste and the floor sweepings of leaves and spilled silage are fed to the scavengers. We have never made a practice of sweeping litter and waste to our cows, as we have quite a few visitors and this is part of our disease prevention program. We have always put this with the leftover hay and feed it, as I mentioned above, to the scavengers which run in an open shed. The scavengers vary from year to year, depending on the markets and year, and could be breeding ewes, Angus cows, or horses and colts.

I have always felt that waste on the average farm, in most areas, if utilized would net $1,000 a year profit. In these years of prosperity and specialization we have forgotten how to utilize hogs to glean the corn fields behind the picker. Sheep have been making the most profit per invested dollar, and do a nice job of clearing the waste area and hedgerows. We buy lumber and posts, and our fence rows and woods abound with such, ready to be taken at odd times. Those who talk of pinched operating funds would, I feel, do well to take a better look at their own business and stop criticizing the community, taxes or government.

The thing we stress most in our operation is a schedule, and keep to it whether it be the milking or feeding schedule, which in the winter always goes about this way:

5:30 A.M. — Sweep mangers. Silage with grain on top.
7:00 A.M. — Hay.
8:30 A.M. — Turned out in yard and back in with a little fresh hay at 9:30.
1:00 P.M. — More hay to those that need it.
3:00 P.M. — Sweep mangers. Hot beans, silage and grain.
5:30 P.M. — Hay.

(Note: We sweep the mangers clean *twice* a day.)

The climax of the day, and one I feel is important, is that every night before retiring, the herdsman, Larry Wheeler, looks over the herd and gives hay to all that do not have enough to carry them through the night. I have always felt this evening call very important. The herd is quiet, and sometimes you will notice a cow in heat that you might have missed during the turmoil of the day. It also gives a chance to observe the general health of the whole herd—especially close-up cows and heifers. We then check the doors and windows to be sure the herd will be comfortable for the night. After all, all the feeding and care in the world are of no avail if you do not work with your herd and see to its comfort.

Class Leaders...

(*Continued from page 292*)

Ideal's Superior's Betsy
1st Fat—2nd Milk
Sr3—16109—827
O.: Charles B. Bolton, West Salem, Ohio
Lookwell King's Bellann
3rd Milk—5th Fat
Sr3—14548—702—288 days
O.: Meredith L. Piper, Celina, Ohio
Melodie Lane's Star of Hope
1st Fat—3rd Milk
Sr4—14983—815
O.: Mr. and Mrs. Wallace I. Kaufman, LaSalle, Colo.
* DHIR Leaders

LEWIS WARD, Line Oak, Fla., Suwannee County 4-H member, owns a fine Guernsey heifer purchased from Carroll L. Ward, Jr. Lewis won recognition for the best fitted animal in his county show and was a member of the winning dairy cattle judging team in the district contest.

MARCH 1, 1961

That's the deadline...

FOR BRINGING THOSE BACK REGISTRATIONS UP TO DATE AT THE LOWEST POSSIBLE COST.

Why Pay The Higher Rate

When By Acting Now

YOU CAN SAVE MONEY

All animals, 8 months **and older,** may be brought up to date for only $4.00 per head if an A.G.C.C. member, and $5.00 per head for non-members. Save from $2.00 to $6.00 per head!

ACT NOW

This Special Is Good Only Until March 1, 1961

From The Home Office . . .

(*Continued from page 287*)

The United States breeders are anxious to reciprocate for the wonderful hospitality and courtesies that the Canadian Guernsey breeders so graciously extended to the members of the Club at its 83rd Annual Meeting in Toronto last May.

Lawrence Colebank classified a total of 16,139 cows, which is the largest number that have been classified in any year since the program started in 1947.

THE 84TH ANNUAL MEETING — O'HARE INN, DES PLAINES, ILLINOIS

The 84th Annual Meeting of The American Guernsey Cattle Club will be held at 10 a.m., on Wednesday, May 17, 1961, at the O'Hare Inn, Des Plaines, Illinois. The activities will start on Monday with an Open Forum Discussion in the afternoon and conclude on Wednesday with the annual business meeting in the morning, a complimentary luncheon at noon, and a Midwest Sale in the evening. We urge readers of the Guernsey Breeders' Journal to send in any subjects that they would like to have discussed at the Open Forum on Monday afternoon, May 15.

MERRYMAN MEMORIAL FUND

This is a reminder, if you have not already done so, to send your check to the Louis McLane Merryman Memorial Fund. This Fund will provide an attractive watch to be awarded to the high boy or girl in judging Guernseys and a trophy to the high team in judging Guernseys at the National 4-H Dairy Cattle Judging Contest. Make your check payable to the Merryman Guernsey Fund and mail it to The American Guernsey Cattle Club, Peterborough, New Hampshire. A list of names of those contributing to the Fund will be published in an early issue of the Journal.

BEAUFORT FARM

Earleville, Cecil, Maryland — Where The Eastern Shore Begins

Our Junior Sire — A Supreme Son Out Of The Excellent Sheba Cow

LANGWATER SYMBOL — Born March 31, 1958

7 nearest dams av. 14053—756. His paternal sister, Langwater Violet Rose, has 19332—1072—6yrs—365—3x.

Sire: **Langwater Supreme** ($14,000 at 14 years), 32 daus., 56 rec., M.E.—305—2x, av. 10965—4.7%—512, 29 cl. av. 83.0%.

His Dam

Kenmar Hills Countess Sheba
Excellent 5 times
12742—723—Sr3—365C—3x
13258—794—6yrs—365—3x
Dam of 5 tested daughters.

His Paternal Granddam

Foremost Labelle (VG)
14544—657—GG
17716—801—AA
Dam of 4 tested daughters.

His Sons Will Soon Be For Sale.

T. B. Accr. Cert. 522587
James Stanley Frazer, Owner
Tel. CRestwood 5-5911

Bang's Cert. 3615
The farm is located at the westerly end of Veazey Neck.

Special registration offer expires March 1, 1961. Save money and take advantage of the special registration rates.

Calf Size 50 — 50¢ ea.
30" Chain with Fastener 35¢ extra
34" Nylon Rope with Fastener 30¢ extra
Write for Free 68 pg. Catalog

Our Own Permatized
NYLON MARKERS
Guaranteed not to crack, chip or peel. Large engraved numbers can be read from 65 ft. Red, green or black markers with contrasting yellow or white numbers. Blue & white combination also available. Buy direct at low manufacturer's prices!
George F. Creutzburg & Son
MALVERN 4, PA.

Cattle Size 23 — 65¢ ea.
40" Chain with Fastener 45¢ extra
44" Nylon Rope with Fastener 40¢ extra

Calendar...

(*Continued from page 280*)

Shows and Field Days

FEBRUARY

Feb. 24. Guernsey Judging, Houston Livestock Show, Houston, Tex.
Feb. 27-March 4. Pinellas County Fair and Horse Show, Largo, Fla.

MARCH

March 4-12. Louisiana Spring Livestock Show, Baton Rouge, La.

APRIL

April 4. Saluda County Guernsey Jubilee Cattle Show, Saluda, S. C.
April 17-18. Oklahoma All Dairy Breeds District Show, Kingfisher, Okla.

MAY

May 12. Northeast Texas District Dairy Show, Sulphur Springs, Tex.

JUNE

June 9-17. Kern County Fair, Bakersfield, Calif.
June 24. Illinois District 7 Parish Show, Altamont, Ill.
June 26. Illinois District 8 Parish Show, Martinsville, Ill.

JULY

July 6. Louisiana G. B. A. State Field Day, Kleinpeter Farms, Baton Rouge, La.
July 15. Illinois District 9 Parish Show, Southern Illinois University, Carbondale, Ill.

Oklahoma District Field Days

July 10. Southeast, Mungle's Guernsey Dairy, Atoka.
July 11. Southern and Central, Tom Cooper Farms, Ardmore.
July 12. Northeastern, Til-Lise Farms, Tim Hershberger, owner, Sapulpa.
July 14. Northwest, Location to be announced.

AUGUST

Aug. 4. Illinois District 3 Parish Show, Bloomington, Ill.
Aug. 21-26. Sooner State Dairy Show, Enid, Okla.
Aug. 25. New Jersey State Guernsey Show, Fairgrounds, Trenton, N. J., Hilton Boynton, Judge.

More Guernseys were shown at the Pasco County Fair, Dade City, Fla., on January 26, than in any recent year. The young breeders represented were Robert Lester, Ben Cleaveland, Jr., Leslie Louise Smith, and David Coell. The first place blue ribbon heifer calf shown by Leslie L. Smith, Zephyrhills, was selected as grand champion Guernsey. Assistant County Agent Jim Pierce, of Polk County, judged all the dairy animals.

PHOTOGRAPHERS OF ANIMALS

H. A. Strohmeyer, Jr.
Box 788, White Plains, N. Y.
Tel. WHite Plains 9-1188

J. T. Carpenter, Jr.
8 Highclere Lane, Valhalla, N. Y.
Tel. WHite Plains 8-2086

Harry and John still take the pictures and furnish the original set of photographs. After the originals, duplicate prints, enlargements, etc., are obtained from
The Van Dervort Studio
Cobleskill, N. Y. — Tel. AFton 4-2041

FOR SALE: Beautiful, modern, profitable 250-acre dairy farm, commuting distance New York City. $137,500 or will trade for Southern California property. For details write
Box 12
Guernsey Breeders' Journal
Peterborough, New Hampshire

Don't wait for Spring...
to order that stationery you'll be needing. Order it now!
Transcript Printing Company
Printers of the Journal
Peterborough, New Hampshire

$5.75 TATTOO MARKER
EXTRA LETTERS OR FIGURES—30c EA.
Complete with set of figures 1 to 10, bottle of ink and full instructions, all for $5.75 postpaid.

CATTLE BLANKETS
Made from quality materials, expertly tailored, all sizes. Prompt service. Write for circular and prices.

EAR TAGS
Several kinds to select from. Write for prices.

NECK CHAINS
1. Bright silvery finish chain.
2. Solid brass number plates.
3. Key ring fasteners
4. Priced reasonable.

FREE CATALOG
Illustrating neck chains, ear tags, marking devices, syringes, veterinary instruments, brushes, combs, clippers, horn and hoof tools, remedies and hundreds of items for the stock raiser. —Write for it.
BREEDERS SUPPLY CO. COUNCIL BLUFFS IOWA

NEW! JUMBO NUMBERS BOTH SIDES 1 3/8" high deeply stamped black-filled, easy to read.
TAG-EZE Cattle Markers
$9.00 PER DOZ.
F.O.B. Newport, Ky.
UNIT ASSEMBLED IN 30 SECONDS USING SPECIAL PLIER COSTING $1.00
ALUMINUM TAG Tempered, 1/8" thick—Size 2 3/4" x 2 1/4" Wearability guaranteed!
WELDED CHAIN 40", Bright finish twisted link.
STEEL FASTENER — EXTRA Heavy "S" Hook—1/4" thick
FREE—Livestock Tag and Poultry Band Catalog!
NATIONAL BAND & TAG CO.
P.O. Box 6-254, Newport, Ky.

FREE CATALOG of Farm Supplies
Ask for Catalog No. 75 — 160 pages listing thousands of dairy and farm supplies. Buy from one source . . . at moneysaving prices. Prompt shipment.
NASCO, Inc.
Fort Atkinson, Wisconsin
P. O. Box 6895, Denver 16, Colorado
P. O. Box 1409, Santa Barbara, California

Mention the Journal when answering advertisers

CULLING THE HERD —
PROVING A BULL —
SELECTING A SIRE —

for all these very important steps you **NEED MORE** than records of Milk and Butterfat.

Culling and breeding for a high yield of **SOLIDS NOT FAT** is becoming daily more important to those who look ahead.

YOU CAN BE OUT IN FRONT by using our **MILK ANALYSIS SERVICE.**

TEST BY MAIL AND YOU WON'T FAIL!

DAIRY SERVICES
203 East 22nd Street,
Baxter Springs, Kans.

WESTON'S ORIGINAL LIFETIME NECK TAG

The favorite of most stockmen, and the most copied tag on the market. Made of rustproof aluminum steel alloy (3¼" long, 2¼" thick). Durable, lightweight, easy-to-see and stays bright. Chain is brightly finished steel with cadmium plated key ring fastener. Black numbers are baked on to last. Order your chain, tag and fastener sets now!
FREE: Key ring pliers with each order of 25 or more complete chains. Complete set with any numbers (1 to 100).....$1.50

WESTON Manufacturing & Supply Co.
1033 Speer Boulevard, Denver, Colorado

Mention the Journal when answering advertisers

Mr. and Mrs. Carroll L. Ward, Jr., Lay Laine Guernsey Farm, Goldenrod, Fla., have four children actively taking part in 4-H Guernsey shows. Barbara, Freddie, Clara, and Linda have nice animals that are well fitted and shown. Barbara recently showed the grand champion Guernsey at her District Show, and Freddie helped his father with the show herd at the Mid-South Fair at Memphis. All the children have been showing "Blue Ribbon Guernseys" in County and District Shows.

A breeder in South Africa, who has been using frozen semen from Mulhocaway bulls, writes: "Although the cap of 'Adonis' is already pretty well adorned, here is another feather to put in it. Airborn Dewdrop has just completed an official senior two-year-old record with 11500 lbs. of milk and 531 lbs. of fat in 300 days, and she carried a calf for 200 days. This record, when confirmed, will place her second for milk and fourth for fat among the National class leaders."

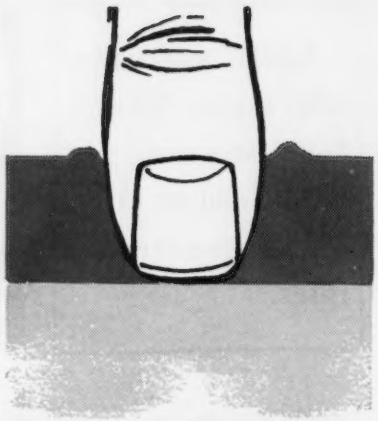

Every seeding test in history has shown that legume and grass seeds should be planted at thumbnail depth . . . yet chances are, your present seeding method is placing seed as deep as four inches.

The answer . . . A Brillion Sure-Stand Seeder. The Brillion sows seed in the recommended top ½ inch of seed bed.

Proper seeding depth is just one of the reasons you should own a Brillion Sure-Stand Seeder—here are 9 more:

1. You save money on seed because you can cut your seeding rates in half. 2. One trip sows and covers the seed. 3. Press wheels bring up moisture from below. 4. Ground is left smooth and stones are pressed in. 5. Stands are thicker, more uniform. 6. Finer stems, leafier growth. 7. More palatable forage. 8. Great for summer seedings. 9. Sows any forage seed—even brome.

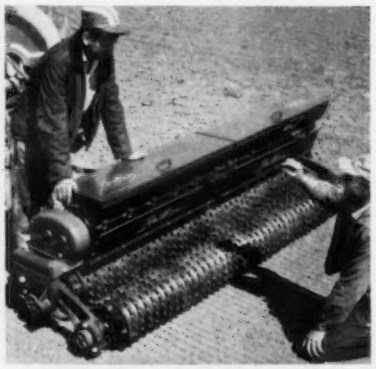

Brillion

BRILLION IRON WORKS, INC.
Brillion, Wisconsin Dept. SG-38-2
Please send me more information on the **BRILLION SURE-STAND SEEDER.**
Write your name and address in margin.

CLEAN FARM TANKS QUICKLY

with NEW KLEEN KEEPER KIT TRADEMARK

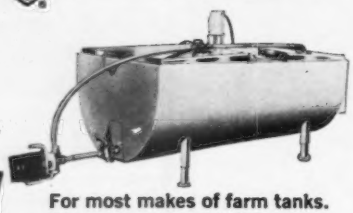

For most makes of farm tanks.
Fast, positive, thorough CIP cleaning of entire tank interior. Kit includes everything you need—pump, motor, dual spray head assemblies, hose and connectors.
Installs in 2 minutes!

Dept. DB—261
THE *Creamery Package* MFG. COMPANY
1243 W. Washington Blvd., Chicago 7, Ill.

NEED A KIT... NEED A TANK
Ask Your MilKeeper Dealer

Take advantage of the **Registration Special** *which expires in five days. Don't delay. Register now!*

CHECKERBOARD
service bulletin

Volume 1, No. 1 Ralston Purina Company, Checkerboard Square, St. Louis, Mo. February, 1961

Ohio dairyman is 500,000th Purina Research Farm visitor

A somewhat startled Ohio dairyman was honored recently at the Purina Research Farm at Gray Summit, Mo., for being the half-millionth registered visitor to tour the farm.

In a surprise ceremony marking the occasion, Purina President Raymond E. Rowland presented Dairyman Ralph J. Lang of Wheelersburg, Ohio, a purebred Holstein heifer from the farm's research herd. The heifer was later delivered to Lang's farm. Lang was among a group of farmers from Ohio, Michigan and Indiana who recently visited the Purina Research Farm.

Dairyman Lang (left) is shown with the purebred Holstein heifer presented to him in a surprise ceremony by Purina President Raymond E. Rowland.

This is the 32nd year farm people from all over the United States and Canada have organized in local groups to make such trips, observing the latest techniques in the feeding and management of livestock and poultry.

In making the presentation, Mr. Rowland said, "The fact that so many farmers and feeders from all over the country have taken time and money to come here encourages us to believe these trips have performed a very valuable service. It also emphasizes to us our responsibility to continue to provide products and services that will allow feeders to show top profits for themselves."

What protein level for milking rations?

Good dairymen know the proper amount of protein in a grain ration is vital to the performance of their milking cows. But the question narrows down to this: What's the "proper" level of protein?

Long-time work at the Purina Research Farm has shown that a good 16% grain ration will do the job efficiently, regardless of the kind of roughage available, if the amount fed is adjusted to roughage quality. In other words, only the *amount* should vary, rather than the protein content . . . *more* grain with poor quality roughage, *less* grain with good quality roughage.

Grow big, healthy calves . . . fast!

(...and get a "bonus" besides)

When you feed baby calves Purina Nursing Chow (they love it), you start them growing right now, speed them along toward a more profitable future in the milking string. One 25-pound bag is all it takes to hurry them along, rugged and healthy. The cost is less, the results better than on whole milk . . . because of the extra vitamins, minerals and antibiotics. Remember, too, the current "bonus" for feeding Nursing Chow . . . a solid nylon tag and neck chain set at a big savings. Look for the coupon on every bag. With it and 50 cents you can get a durable set for every calf you raise!

FEEDERS ASK JOHN THOMPSON

Manager, Purina Dairy Research

Q. How long should I wait following calving before breeding cows for the next calf?

A. Research data continues to pile up indicating it is good dairy management to wait at least 60 days following calving before breeding dairy cows. A recent study with 150 cows of four breeds, bred at different intervals following calving, showed the conception rate increased rapidly between 50 and 60 days. However, there is a point where economy rather than conception rate warrants breeding. The economic point probably is between 60 and 90 days. But if a cow is to have a calf once a year at about the same time, she cannot be bred sooner than about 85 days following calving.

Q. What kind of roughage program do you recommend for growing heifers?

A. We recommend giving heifers all the good pasture available, supplementing it with a daily ration of 3 pounds of coarsely ground oats and D & F Chow supplement mixed 50-50. Where oats are not available, feed 3 pounds D & F Chow which is a complete feed. If pasture is not good, supplement with hay. And if heifers are not on pasture, they should get all the hay they will eat because it makes for economical growth. Heifers should be considered as dry cows and handled as such the last 90 days before calving. No silage is recommended until heifers are 12 months old, because it does not have enough feeding value for its bulk when fed to younger heifers.

If you have questions on dairy feeding and management, write to Curt Burton, Ralston Purina Company, Checkerboard Square, St. Louis 2, Mo.

Mungle's Dairy

"The Largest Guernsey Herd In S. E. Oklahoma"

Our Guernseys Must Produce To Stay - - - Here Are A Few We're Keeping Around

These Records Were Completed Last Year

Mungle's Gertrude
13946—592—8yrs—HIR—305—2x

Mungle's J.C. Drinket
12741—570—Sr3—HIR—293—2x

Langwater Noble Edelweiss
11304—530—10yrs—HIR—305—2x

Mungle's Dixie
10909—487—8yrs—HIR—280—2x

Mungle's Husky Queen May
10736—493—Sr4—HIR—305—2x

Mungle's Drinket
10639—455—7yrs—HIR—305—2x

Mungle's J.C. Dixieanna
10172—461—Jr2—HIR—305—2x

Mungle's Acme Maid
10018—454—Sr2—HIR—292—2x

Mungle's Husky Diana
12224—564—6yrs—HIR—273—2x

Mungle's Prince Dessie
11907—529—6yrs—HIR—291—2x

Mungle's Acme May
10931—498—8yrs—HIR—304—2x

Mungle's Husky Drinket
10823—487—5yrs—HIR—305—2x

Mungle's Distinctive D. Linda
10698—461—Sr2—HIR—305—2x

Mungle's Prince Dandy
10438—477—6yrs—HIR—289—2x

Mungle's Acme Betsy
10156—470—5yrs—HIR—295—2x

Mungle's A.J. Hildreth
10005—455—Jr3—HIR—305—2x

Many of these will be having bull calves and they will be for sale Reserve yours today.

Stock For Sale — Visitors Always Welcome

Mungle's Dairy

P. M. & J. JENE MUNGLE, Owners — **ATOKA, OKLAHOMA**

Attention Sale Consignors!

Feature Your Spring Sale Consignments
and Realize The Top $

DON'T EVER FORGET

The man who tells the story best and who works at the business of selling and merchandising is getting increased dollar profits from the sale of bulls and surplus stock.

Assistance gladly given in preparing advertising copy —
Just send us the information.

The Journal

SUNNY CREST FARMS DISPERSAL, MONDAY, APRIL 24, 1961

AT THE SALES PAVILION, LANCASTER, PENNSYLVANIA

Herbert H. Sterner, owner, R.F.D. No. 1, Littlestown, Pa. — Phone 447-J4

The farm is located 1 mile south of Littlestown, first road to left on Route 140, 2nd farm.

66 HEAD — 6 Bulls — 30 Cows — 12 Bred Heifers, All Pasture-Bred To Danny (see below) and Due In August and September — **18 Open Heifers**

This sale will offer 2 Excellent cows that were Sr. & Gr. Ch., and Res. Sr. & Gr. Ch. at the 1961 Farm Show — **both are pictured below.** The sale will also offer many very good cows and a top group of bred and open heifers by such sires as Nyala Ermine's Bonanza, Western Glow Maryann's Traveler, Wyno Beau's Saint and two home-bred bulls, Sunny Crest Saint's Laddie and Sunny Crest Fore Peerless Danny.

The 1960 Herd Classification . . . 19 Head . . . 2 E — 13 VG — 2 D — 2 A

Two Excellents That Are Selling

WYNO BEAU'S LYLA ($3,600)
13481—724—Jr2—365C—3x, 12641—660—Sr4—HIR—305C—2x, 15461—860—5yrs—HIR—305—2x. Excellent 3 times '58 '59 '60. 1st Aged Cow, Best Uddered, Res. Sr. & Gr. Ch., Pa. Farm Show, 1960. 1st Aged Cow, Best Uddered, Sr. & Gr. Ch., Pa. Farm Show, 1961. Sire: **Coldspring's Hardwick's Beau.** Dam: **Caumsett Indian Lola** (E '51 '52), sold for $13,500, 13711—673—5yrs—365—3x. 2 sons in sale, one by Wyno Beau's Saint, born 11/28/60, the other, Laddie, is featured below. **Lyla** was bred 1/31/61 to Henslee Farms V. Fame.

CLARLON BONNIE D CORA ($1,700)
Excellent '60. 10785—483—3yrs—305—2x—DHIA. 1st 3-year-old, Res. Sr. & Gr. Ch., Pa. Farm Show, 1961. Sire: **Yellow Creek Rosen Duke.** Dam: **Clarlon Coretta's Bonnie,** 12553—654—Sr2—365—DHIA—2x. A daughter of Yellow Creek Jewel Supreme ($15,000), GOLD STAR SIRE. She calved in December with a heifer calf, to the service of Yellow Creek Jewel Supreme.

A son of **Lyla** (above), **SUNNY CREST SAINT'S LADDIE,** born November 22, 1959, is in the sale. He is sired by **Wyno Saint's Hero,** he by Wyno Beau's Saint, out of Wandamere Bond's Helena (E '58), 15063—675—Sr2—365—3x, she by Wandamere Anson's Bond out of Fairlawn Actor's Helena (Excellent 3 times), All-American Aged Cow, 1956, 6 outstanding records include *23198—1053—8yrs—HIR—365—2x.

IN THE SALE

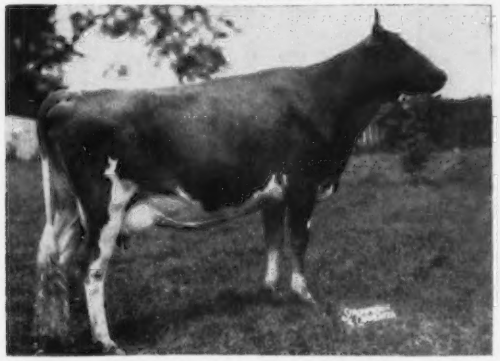

VILLA CREST KING'S DAINTY
Very Good 5 times including 1960. 6 records include 13084—727—8yrs—365—2x. 11426—644—7yrs—305—2x. 1 daughter, Villa Crest King's Delaine (E '60), 11012—584—Jr4—HIR—326—2x, 11164—563—5yrs—HIR—342—2x. A daughter of **Villa Crest Levity King,** out of **Yellow Creek King's Dairy Maid,** *16079—*850—Sr4—365—2x, she by Yellow Creek Meadow King out of a daughter of Nancy Hanks of Silver Maples, 20074—*1087—7yrs—365—3x. 5 tested daughters, 2 sons in sale including **Danny** (below). She is bred to Villa Crest Financier and combines the best of Virgil's and Oscar's breeding.

IN THE SALE

FAIRLAWN K. CHOICE
14039—708—Jr2—365C—3x, 14864—*814—Sr3—365C—2x, *18801—*1017—Sr4—365—2x. She is by a GOLD STAR SIRE out of a GOLD STAR DAM and her full sister is a GOLD STAR DAM and has classified Excellent 9 times and sold for $10,000. **Choice** calved July 7, 1960 with a heifer by Bonanza that will show as a Senior Calf. Choice was bred October 12, 1960 to Henslee Farms V. Fame.
Herb spared no expense to buy the best when establishing the herd and selected good ones from Fairlawn, Fuller Farms, Henslee, Rich Neck Manor, Applebrook, Nyala, Golden Harvest, Wyno and Villa Crest.

A son of **King's Dainty** (above), **SUNNY CREST FORE PEERLESS DANNY,** born June 17, 1959, is in the sale. He is sired by **McDonald Farms Fore Peerless. This bull was 1st prize Senior Yearling Bull, Pa. Farm Show, 1961.**

The 1st prize Produce of Dam at the 1961 Farm Show, the produce of Maple Lawn Baron's Daisy, will also be in the sale. More about this dispersal in future issues. This is a real opportunity to buy some of the breed's best.

THE MERRYMAN COMPANY
SPARKS, MARYLAND

THE PENNSYLVANIA GUERNSEY BREEDERS' ASSOCIATION
P.O. BOX 458 CAMP HILL, PA.

A DOUBLE NOVA

Herd sire can be purchased in the 1961 McDONALD FARMS SALE at the farm, May 26, 1961

McDONALD FARMS BRIGHT DOLLAR, born October 29, 1960 — a top individual

Sire: **McDonald Farms Jolly Brilliant** (Neptune—Ideal Nova) — 16 daughters in the herd.

Dam: **McDonald Farms Miss Althea** (see below), a Premier out of a daughter of Nova.

His Dam

McDonald Farms Miss Althea
11195—618—Jr2—HIR—305—2x
On retest, 4729—245—Jr3—HIR—2x in 92 days.
A Premier daughter of Noble Placidia. A great working cow. A very nice yearling daughter in the herd, by Neptune.

His Maternal Granddam

McDonald Farms Noble Placidia (E 2x)
14450—727—Jr3—349C—3x, 13413—715—Jr4—365C—2x, 12287—643—5yrs—305C—2x, 12628—643—7yrs—HIR—305—2x. Nova's oldest daughter — three daughters in the herd.

His Granddam and Great Granddam

McDonald Farms Ideal Nova (E 3x)
12929—713—Jr2—365—3x, 12988—735—Sr3—365C—2x, 11526—614—5yrs—305C—2x, 12030—657—6yrs—305C—2x, 14479—817—7yrs—305C—2x. Five daughters in the herd, and due to freshen again in March. Dam of two unanimous All-Americans, 1959, Brilliant, and the Produce, opposite. Nova's dam, VG, 715—6yrs—365—2x.

Full Sisters To His Sire

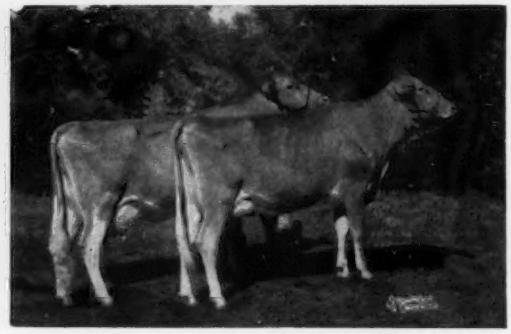

Produce of **McDonald Farms Ideal Nova**
Unanimous All-American Produce, 1959 — undefeated, 1960. Left to right: McDonald Farms Jolly Thella, E 3x, 615—Jr2—365—3x, Gr. Ch. at New York, 1959, Royal Winter Fair, 1960; McDonald Farms Jolly Zita, VG (88.5), 10714—569—Jr2—HIR—305—2x. Both were members of the All-American Get, 1959 — undefeated Get, 1960.

The Nova family is proving to be one of the most prepotent families we know for both production and good type. We now have fifteen females in the herd through the female line. Every one is a good one. Two of the sires we are offering in this year's sale are from the Nova family. The other one is **McDONALD FARMS MISTER DOUGLAS,** born August 15, 1960 — a big, strong, dairy calf, by **Premier,** and out of **McDonald Farms Royal Welcome —** a Paragon daughter of Nova that is on test as a Sr4-year-old, 7421—400—167 days—2x, VG (88). Her daughter, two sons (one at NYABC) and her granddaughter, prove she is another top transmitting cow from the Nova family.

BREED BY CHOICE NOT BY CHANCE

McDONALD FARMS **Cortland, New York**

CORNELL UNIVERSITY, Owner — H. H. THOMAS, Herdsman — K. C. SLY, Manager

BROCKWELL FARM
H. V. Ekstran, Bow

CEDARCROFT FARM
Cecil White, Mt. Vernon

CHUKLUCK FARM
L. W. Power, Burlington

DENNY-DALE FARM
Albert Johnson, Mt. Vernon

FAR WEST FARM
Chas. A. Damon, Bow

RIVERVIEW FARMS
George M. Dynes, Mt. Vernon

FER-MANOR FARM
Jim Ferguson, Mt. Vernon

RIVER ROAD FARM
James Olson, Mt. Vernon

VALLEY PRIDE FARM
Merle Miller, Burlington

WESTERN GLOW FARMS, INC.
Friedrichs Bros., Bow

WESTERN HILLS FARM
M. A. Tewalt, Mt. Vernon

Western Glow Presents The GOLD STAR Awards Achieved Through Our BUTTERFAT—TRAVELER Breeding Program

★ Western Glow Butterfat Travler ★
GOLD STAR SIRE
15 daughters, 17 records average 10311—5.1%—529 (M.E.—305—2x), 20 classified daughters average 82.7%.

★ Western Glow Lou's Royal ★
GOLD STAR SIRE
50 daughters, 123 records average 9811—5.3%—520 (M.E.—305—2x), 41 classified daughters average 84.8%.

★ Western Glow May's Royal ★
GOLD STAR SIRE
45 daughters, 109 records average 10142—5.1%—515 (M.E.—305—2x), 38 classified daughters average 85.1%.

★ Western Glow Lucky O'War ★
GOLD STAR SIRE
59 daughters, 155 records average 10299—4.9%—502 (M.E.—305—2x), 52 classified daughters average 83.6%.

★ Western Glow His Honor ★
GOLD STAR SIRE
12 daughters, 17 records average 11696—4.9%—573 (M.E.—305—2x), 10 classified daughters average 84.1%. When resummarized, 16 daughters, 32 records averaged 11447—4.8%—552 (M.E.—305—2x), 10 classified daughters averaged 84.1%.

Autocrat's Masher Maid
GOLD ★ DAM
12198—*664—Sr3—305C—2x
Former Class Leader
4 progeny, 19 records average 12717—655 (M.E.—305—2x), type score — 87.4%.
Dam of **Butterfat Miss** (below).

Western Glow Butterfat Duchess
GOLD ★ DAM
E '47 '48
16293—671—11yrs—305—2x
4 progeny, 13 records average 13148—617 (M.E.—305—2x), type score — 90.0%.
Dam of **Dutiful** (below).

Western Glow Butterfat Lou
GOLD ★ DAM
E 4 times
15017—715—7yrs—365C—2x
4 progeny, 134 records average 11824—582 (M.E.—305—2x), type score — 87.8%.
Dam of **Lou's Royal** (above).

Western Glow Butterfat Miss
GOLD ★ DAM
E 3 times
*21573—*1095—13yrs—365—2x
4 progeny, 14 records average 12038—594 (M.E.—305—2x), type score — 86.3%.

Western Glow Dutiful
GOLD ★ DAM
E '50 '54
14391—639—10yrs—365C—2x
3 progeny, 6 records average 12561—603 (M.E.—305—2x), type score — 84.2%.

Western Glow Martha
GOLD ★ DAM
VG 3 times
13839—628—CCC—2x
3 progeny, 11 records average 12118—611 (M.E.—305—2x), type score — 89.0%.

In addition, Western Glow-bred bulls have sired the following GOLD STAR animals —

River Road Jewel
GOLD ★ DAM

River Road Princess
GOLD ★ DAM

Rozelyn Lee Marcella
GOLD ★ DAM

Noelbrook Rose's Warrior
GOLD ★ SIRE

Other Western Glow Achievements

Production . . . Our herd placed 7th among the top 10 in **National Milk Production** for 1959, based on herds with from 30 to 100 records completed during the year. Our HIR average for 32 records was **11838—5.1%—608** (M.E.—305—2x).

Classification . . . Our herd has been classified 10 times. The 1959 classification was **all above the line** (34 Head — 5 Excellent, 23 Very Good, 6 Desirable).

Sales Appeal . . . The top bull, and second high animal of the 1960 Butterfat Sale, was **Western Glow Butterfat Count** at $8,000. The third high animal of the 1960 Butterfat Sale was **Western Glow Transfer's Melba** at $7,200.

T.B. AND BANG'S FREE

FRIEDRICHS BROS., OWNERS

T. B. Accredited Herd No. 2

Bang's Accredited No. 17

Pinehurst FARMS, INC.

Montague Road, Rockford, Illinois
DIAL 4-3309

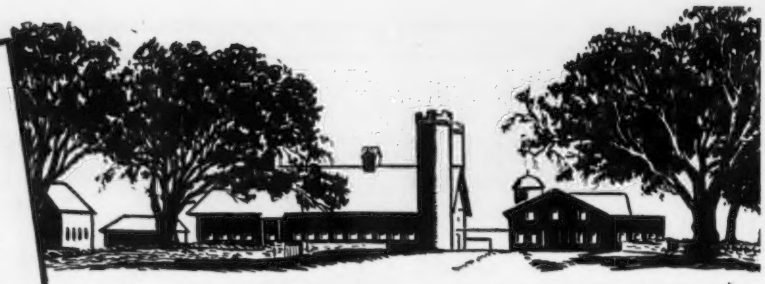

Our Aim Is To Go Forward — And With **Liberator** We Feel He Has The Ability To Sire Type, Production, and Longevity — The Desired Characteristics All Breeders Are Striving To Obtain.

DUMAR FARM VARRO'S LIBERATOR — Born March 26, 1958

Half-brother to Dumar Farm Varro Master, Jr. Ch., Md., 1959.

Sire: **McDonald Farms Rival Varro,** a son of McDonald Farms Pre Rival out of Quebec of McDonald Farms, VG '54 '55 '59, 10453—526—5yrs—HIR—305—2x.

His Dam

Dumar Farm P.H. Lilian
12281—620—2yrs—DHIA—305—2x, 15144—754—3yrs—DHIA—305—2x
All-American 2-Year-Old, 1958, All-American 3-Year-Old, 1959

His Dam's Paternal Granddam

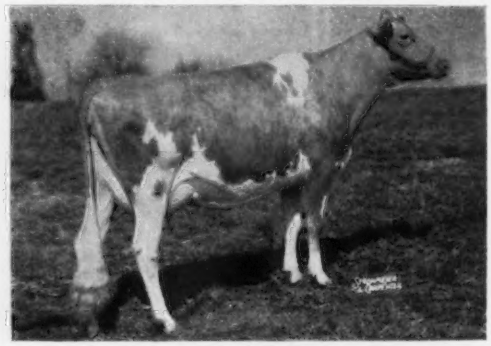

Coldspring's Noble's Dimple (VG)
13215—632—Jr2—365C—3x
12376—593—Sr3—365C—3x
11463—558—Sr4—305—2x

His Dam's Maternal Granddam

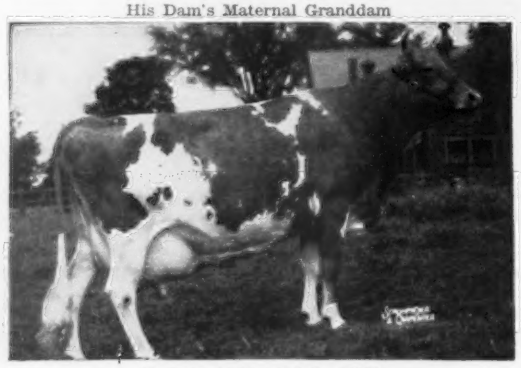

Chapman's Royal Lily (VG)
17106—908—A—3x
Sold for $6,500 in 1946 Argilla Dispersal.
4 PR sons, 3 tested daughters

His Dam's Great Granddam

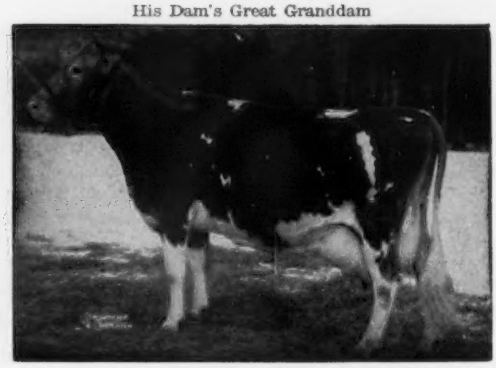

Dotty of West Side Farm, E 4 times
25338—1329—11yrs—365—3x
Dam of **Coldspring's Noble's Dude,** our GOLD STAR SIRE.

Why not reserve a Liberator son for your next herd sire?

H. E. and F. H. Powell, Owners

Montague Road
ROCKFORD, ILLINOIS

STRATHAVEN BUTTERFATS AT AUCTION

(formerly High Hollow — John D. Cowling, owner)

Held at New Jersey State Fairgrounds, Trenton, N. J.

SATURDAY, MARCH 25 — 12 NOON (E.S.T.)

78 HEAD

2 BULLS — 34 COWS — 11 BRED HEIFERS DUE BY SALE TIME — 12 BRED HEIFERS DUE LATER — 8 YEARLINGS — 11 CALVES

Calving Schedule: 9 fresh in February, 14 due in March, 5 due in April, 5 due in May.

John Cowling has given us "the cream" of his herd to sell. This is a line-bred Butterfat herd that has used such bulls as:

MULHOCAWAY BUTTERFAT QUARTUS
GLENGERAN BUTTERCUP'S CHIEF
DUNWALKE DRUMMER
MULHOCAWAY BUTTERFAT SUSSEX

All of these bulls are represented by daughters in the sale. Sons of Quartus, Chief, and Drummer also have daughters in the sale.

The cattle are good, sound cattle, with profitable DHIA production made with average farmer-raised feeds, and ordinary housing.

Sale Managed by: For catalogs write:

BUZZ GAREY

100 Walnut Lane, Morrisville, Bucks County, Pa. CYpress 5-2941

• AVALONG FARMS •

Proudly Present Their Class Leading Cows Of 1960

4 Class Leading places for milk, 1 for fat production

Belle Terre Hardwick Jettie
*15966—761—Sr4—HIR—305—2x
9th for milk production

Avalong Farms M. Fancy
*11287—475—Jr2—HIR—305—3x
10th for milk production

Avalong Farms Ben's Fanny
*13858—*678—Sr3—HIR—305—3x
5th for milk and 6th for fat production

Avalong Farms Ben's Gretta
*14686—563—Sr4—HIR—305—3x
5th for milk production

A Few Other Typical Records Recently Completed At Our Farm

Basquaerie Majestic Beryl
15576—820—7yrs—HIR—365—2x
Avalong Farms Ben's Rosette
14223—681—Jr2—HIR—365—2x
Franchester Free Itea
12124—639—8yrs—HIR—305—2x
Avalong Farms Ben's Bunny
12832—620—5yrs—HIR—305—2x
Avalong Farms Ben's Marg
12286—595—6yrs—HIR—305—3x
Avalong Farms Jubilee Rosamond
15450—719—6yrs—HIR—305—2x
Avalong Farms Royal Suzette
12434—641—Sr3—HIR—305—3x
Biscoe Lotus Lenfestey
13742—624—11yrs—HIR—305—3x
Avalong Farms Le Agnes
10406—611—5yrs—HIR—305—2x
Avalong Farms I. Dusty
11994—594—Sr3—HIR—305—3x

Breeding Stock For Sale Out Of Good Producing Cows Like These And Sired By Our Popularly-Bred Herd Sires

Farm is located on By-Pass Route 30 at East York Tel. 476616
ALVA R. LONG & Sons, Owners
CLIFFORD E. BRUCE, Manager
JAMES S. MALCOLM. Herdsman

AVALONG FARMS
York, R. D. 7, Pa.

OHIO

A Herd Of Working Cows - Traces To Full Sisters

Lone Pine Silver Queen — Tops Ada of Lone Pine

Our Class Leading Daughter of A GOLD ★ SIRE

WERNIDA CLARINET'S TAMARA (VG '59 '60)

14003—*740—Sr2—HIR—365—2x
Class Leader 9th place
*16109—*812—Jr4—HIR—305—2x
Class Leader 4th in milk, 7th in fat (pending)

She will be fresh March 29 to the services of Nyala Ermine's Bonanza. She is for sale at private treaty along with a few other females.

A daughter of **Flying Horse Clarinet General,** GOLD STAR SIRE, and out of **Wernida Val's Patience,** 4 records include 11392—508—Jr4—HIR—305—2x, 12844—586—5yrs—HIR—365—2x.

Recently Completed Records in Our Herd

Wernida Val's Patience (D)
12844—586—5yrs—HIR—365—2x
Wernida Val's Delila (VG)
10002—494—5yrs—HIR—305—2x
Wernida Laddie's Priscilla (VG)
10361—480—10yrs—HIR—305—2x
Wernida Diplomat Lily (D)
8974—463—Jr2—HIR—305—2x
Wernida Clarinet's Luann (D)
8538—422—Jr2—HIR—305—2x
Wernida Val's Petunia (D)
11040—547—6yrs—HIR—305—2x
Wernida Clarinet's Lila (D)
8230—485—Jr3—HIR—272—2x
Wernida Val's Lulabelle (D)
7838—465—Jr3—HIR—305—2x
Wernida Royal Patrice
9339—435—Jr2—HIR—305—2x
Wernida Diplomat Hope (D)
9738—403—Jr3—HIR—305—2x

These And Other Cows In Our Herd Are Being Bred To Top NOBA, Inc. Sires. Stock Usually For Sale.

Warren F. Guinther
Nevada, Ohio

WERNIDA FARM

For Sale... A NERO Son Out Of A Member Of Our GAY LADY Family

/FIRESIDE NERO'S STEADFAST — Born January 21, 1960

A paternal sister, **Fireside Nero's Evelyn,** Excellent '60, has 11099—520—Jr2—HIR—305—2x. A full brother to Steadfast is in service for Harold Walters, Monroeville, Ohio, and another is being used by Edward B. Westenfelder, Fremont, Michigan, and Robert Henning, Coopersville, Michigan.
A maternal brother, Fireside General, has 20 daughters that av. 11794 M., 5.3%, 620 F. (M.E.—305—2x). Another maternal brother has daughters with 10 records that av. 12085 M., 4.8%, 585 F. (M.E.—305—2x).
Steadfast is sired by **Hominy Hill Nero** (owned by ABS), a Hominy Hill Coronation Prince son of Champion Dee (see below). **Nero** has 20 tested daughters and 21 classified daughters, 1 E, 5 VG, 12 D.

Steadfast's Dam

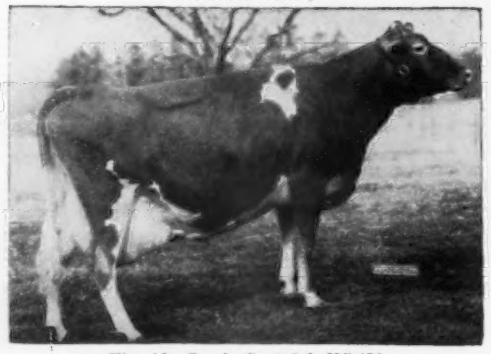

Fireside Czar's Grateful, VG '52
11144—646—Jr3—365—2x
13597—755—Sr4—365—2x
12391—663—6yrs—365—2x
11623—652—7yrs—HIR—365—2x
A granddaughter of **Aigler Farm Gay Lady,** 16609—893—9yrs—365—3x, 7 tested daughters, head of our **Gay Lady Family.**

Steadfast's Paternal Granddam

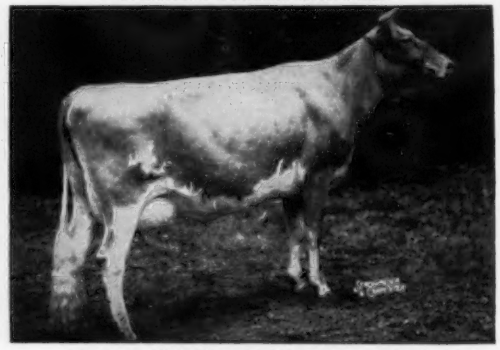

Hominy Hill Champion Dee, E '57 '58 '59
16740—748—Jr2—365—3x
15636—768—Sr3—365C—2x
14716—718—Sr4—365—2x
15717—803—7yrs—305—2x
A daughter of Hominy Hill Champion, GOLD STAR SIRE, and out of Pine Manor King's Desire, VG, 17754—863—6yrs—365C—3x.

Write for details on this well-bred young bull.

The farm is located 7 miles southwest of Bellevue on State Route 18.

HOWARD J. ZIEGLER and SONS
Phone: Bellevue 2-8767

FIRESIDE FARMS
Rt. 2, CLYDE, OHIO

Grand Lake Farm

Our Junior Sire Traces Directly To Two Great Excellent Cows

GRAND LAKE IVANHOE'S MAX — Born September 10, 1959

Max is sired by **Woodside Bell's Ivanhoe** (Curtiss Candy Levity Ivanhoe — Woodside Bell's Levity Lilian, VG '60, 12084—585—Sr4—HIR—365—2x, sold in 1959 for $1,025). Lilian is by Wey Acres Levity Grandee and out of the 4 times Excellent, Woodside Rex's Bell, 5 records include 13263—655—6yrs—305C—2x, 1st in Grandma Class, Ohio State Fair, 1960, dam of 5 tested daughters.

Max is out of **Woodside G. Marsha,** 9897—408—Jr2—HIR—303—2x, 10911—463—Jr3—HIR—305—2x, she a Levity Grandee daughter of Woodside R. Marie, VG '51 '53, 4 records include 10373—462—Jr2—HIR—2x, dam of 3 tested daughters.

His Paternal Great Granddam

Afton's Golden Marie
Excellent 6 times
5 records include:
14417—785—6yrs—365C—3x
15661—819—7yrs—365—3x
Sold in 1946 for $10,000. 5 summarized sons, 5 tested daughters.

Wey Acres Lilian's Lustre
Excellent 6 times
13555—638—G—3x
17998—914—Jr3—365C—3x
Former Class Leader
5 summarized sons, 2 tested daughters.

Traces Top and Bottom To Lustre

Stock For Sale — Visitors Always Welcome

HOMER FRAHM, Celina, Ohio

GRAND LAKE FARM

We Offer For Sale — A SELECTION OF COWS AND HEIFERS

Many of the cows are bred to these top MABA Bulls

VILLA CREST FINANCIER

A double grandson of Villa Crest Levity King out of Villa Crest King's Fancy (Excellent 6 times), 18349—923—Sr4—365C—3x.
13 classified daughters, 1 E, 9 VG, 3 D. A daughter, Collinwood Fancy Miss, sold in the 1960 Green Meadow Sale for $7,500.

LOCKSHORE MAXIM LOCHINVAR

8 daughters av. 10,020 lbs. milk, 501 lbs. fat, an increase of +835 lbs. milk, +69 lbs. fat. 7 classified av. 85.6%, 5 VG — 2 D.
A son of **Lockshore Crusader's Tamie,** ★ GOLD STAR DAM.

YELLOW CREEK JEWEL SUPREME

★ GOLD STAR SIRE ★
39 daus., 87 rec. av. 11513 M, 604 F, M.E.—305—2x, 33 cl. av. 84.8%.

LANGMEADOW MAGAR

★ GOLD STAR SIRE ★
23 daus., 52 rec. av. 12022 M, 588 F, M.E.—305—2x, 18 cl. av. 84.7%.

— OUR HERD SIRE —

A Son Of A National Class Leader
FAWN ISLE H. COUNTRYMAN
Born February 7, 1956

Sire: **Welcome In Hoosier**

Dam: **Fawn Isle F's Country Flower** (VG)
6 records include *14465—*731—Sr3—HIR—365—2x, former Class Leader.

SEND FOR OUR LIST OF COWS AND HEIFERS THAT ARE FOR SALE. WE ALSO HAVE FOR SALE, PALOMINO GRADE SHETLAND AND WELSH PONIES, ALL AGES.

Dale Kirklin, Owner
8792 M. L. Ave., Kalamazoo, Michigan
Telephone 3-9932

WALNUT MANOR FARM

HOB NOB FARM

Dover, New Hampshire

NO MATTER HOW YOU LOOK AT IT — ACTUAL OR M.E. — COUNT IS SIRING OUTSTANDING PRODUCTION

NORTHERN CONRAD'S COUNT – Born October 5, 1954

Sire: **Riegeldale Emory's Conrad**

Dam: **Horse Shoe F. Calla,** 18128—792—8yrs—365—3x
1st Produce of Dam, Dairy Cattle Congress, Kentucky, Tennessee, South Carolina, 1949; 1st Produce, South Carolina, Tennessee, 1950.
5 daughters, all full sisters, to our bull, Include: Northern Conrad's Candy, 16505—828—9yrs—365—2x; Horse Shoe Conrad's Croton, Excellent 3 times. **A full brother to Count,** Northern Conrad's Majesty, 15 daus., 24 rec. av. 10194 lbs. milk, 522 lbs. fat, M.E.—305—2x.

OUR COUNTS ARE NOTED FOR THEIR PRODUCTION

HIS FIRST 8 DAUGHTERS AS JUNIOR TWO-YEAR-OLDS AVERAGE 13606 POUNDS OF MILK, 661 POUNDS OF FAT, M.E.—305—2x. 5 others are fresh and on test and going equally strong.

His Two-Year-Old Daughters

Hob Nob C Lottie
11668—542—2—2—HIR—305—2x (Actual)
14234—661 (M.E.—305—2x)

Hob Nob Candy
10080—510—2—1—HIR—305—2x (Actual)
12398—627 (M.E.—305—2x)

Hob Nob C Rita
10117—532—2—1—HIR—305—2x (Actual)
12443—654 (M.E.—305—2x)

Hob Nob C Dora
12088—589—2—2—HIR—305—2x (Actual)
14747—718 (M.E.—305—2x)

Hob Nob C Glenda
12333—580—2—3—HIR—305—2x (Actual)
14922—701 (M.E.—305—2x)

Hob Nob C Norma
10746—473—2—3—HIR—305—2x (Actual)
13002—572 (M.E.—305—2x)

Hob Nob Sandra
10110—510—2—2—HIR—305—2x (Actual)
12334—622 (M.E.—305—2x)

Hob Nob Priscilla
12110—602—2—2—HIR—305—2x (Actual)
14774—734 (M.E.—305—2x)

Our 1960 DHIA Herd Average . . . 26.2 Cows, 13045.8 Lbs. Milk, 644 Lbs. Fat.

Mabel C. Franklin, Owner
Jack Cabral, Herdsman

Located East of Dover on Gulf Road
Dover, New Hampshire

A Repeat Performance

SENIOR AND GRAND CHAMPION FEMALE

Westlynn Royal Nona

VG '59

11376 — 572 — Sr4 — HIR — 365 — 2x. 1st 4-year-old, Sr. & Gr. Ch., W. Idaho, 1958. 1st Aged, Res. Gr. Ch., P.I.E., 1959. 1st Aged, Sr. & Gr. Ch., W. Idaho, 1960.

We also had the 1st **Junior Bull Calf,** 3rd **Junior Heifer Calf,** 1st **Senior Heifer Calf,** 3rd **Idaho Futurity,** 3rd **2-Year-Old Cow,** 1st **3-Year-Old Cow,** 3rd **4-Year-Old Cow,** 3rd **Jr. Get of Lake Louise Cedar's Count,** 1st **Best Three Females,** and 1st **Dairy Herd.** We were **Premier Breeder** of the show.

Breeding Stock For Sale Backed By GOLD ★ Bonanza + Normine Family Blood.

WESTLYNN FARM

JOE PRITZL, Owner — **Fruitland, Idaho**

Farm right on U. S. 30 between Fruitland and New Plymouth, Idaho

---

RIDGE LAND FARM

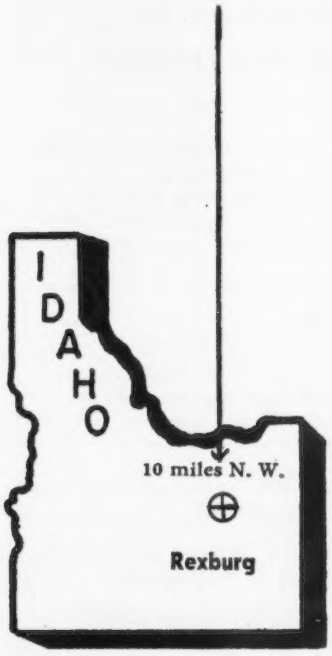

If you are fortunate enough to visit Idaho in the future, be sure to include the beautiful Snake River Valley, stretching across the state from Wyoming to Oregon.

Ridge Land Farm, an infant with all the aches and pains of a small beginning and rapid growth, invites you for a visit with suggestions and timely advice greatly appreciated.

Clair and Rosemary Blaser
owners, managers, herdsmen
Route 2, Box 197, Rexburg, Idaho

And HERE WE HAVE

IDAHO

Guernseys

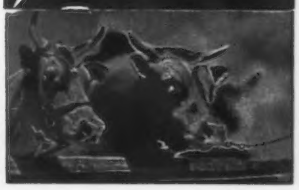

For a list of breeders Advertising, and Directory of Idaho Herds
WRITE — **IDAHO GUERNSEY BREEDERS' ASSOCIATION**
J. KELLY LUCE, Sec'y — ROUTE 4, NAMPA, IDAHO.

Several Outstanding Females In Our Herd Carry ERMINE Blood Through Daughters Of Her Son, Nyala Supreme Colonel

These good granddaughters and other top cows in our herd are being bred to Ty, a grandson of a GOLD STAR SIRE.

SHAD BLOW TY

Born March 3, 1958

His first daughters are just arriving and are a most dairylike group of heifers.

Sire: **Shad Blow Tyrant**
A son of Fairlawn Peerless Actor (GOLD STAR SIRE).

Dam: **Sterlingold Martha,** VG 4 times
14249—830—Jr4—365—3x
18766—*1165—5yrs—365—3x
Former Class Leader

Colonel's Dam

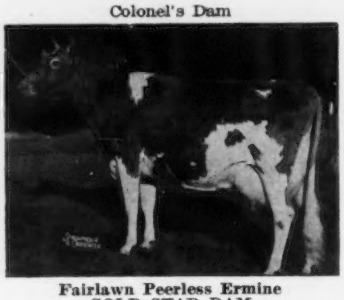

Fairlawn Peerless Ermine
GOLD STAR DAM
16726—869—7yrs—365C—3x
17855—893—8yrs—365—3x
16892—838—10yrs—365—2x
Dam of Nyala Ermine's Bonanza, GOLD STAR SIRE.

Our Herd is on DHIA test. We are Accredited — Certified — Vaccinated

PLAN TO VISIT OUR HERD. The farm is located 5 miles north of Poughkeepsie on 9-G.

GILBERT BROTHERS
Phone Ca 9-2042

1868 — WOODLAND FARM — 1961

HYDE PARK, NEW YORK

Circleview Guernseys

RICH IN THE BLOOD OF THESE PROVED NYABC SIRES

MOREAU FARMS CHIEF

13 daughters in herd and several in calf to him.

GARDENVILLE KING'S CHANCELLOR

We have 16 daughters in our herd. First five (2 Very Good and 3 Desirable) have just finished official DHIR records averaging 10744—5.1—544 (M.E. —305—2x).

Also . . .

NYALA ERMINE'S BONANZA

GOLD STAR SIRE

7 daughters in our herd.

1959 DHIA Herd Average — 41 Cows —
9715 M 468 F — 2X

Circleview Guernseys Are Backed By Type
Our herd has been classified twice.
1960 classification — 25 Head —
11 VG — 11 D — 3 A
88% Above The Line

CIRCLEVIEW FARM Memphis, New York

Floyd and Barton Somes, Owners

Our Home-Bred Junior Sire Comes From A Strong Female Line

SUNNY ACRES KING LANCELOT

Born March 8, 1959

Sire: **Hullwood King Echo,** a former sire that left many outstanding daughters in our herd. A son of McDonald Farms King Karol, out of Sequella Annette of Elm Echo, 16442—821—5yrs—365C—3x, dam of 3 tested daughters.

Dam: **Elmcrest Peter's Lily** (VG '49)
5 records including
11204—499—Jr3—305C—909 T.M.
Dam of 4 tested daughters. Lily lived to be nearly 15 years of age, and through her son we hope to carry on her influence and excellent type.

Why not reserve a Lancelot son out of one of our good cows for your next herd sire?

The farm is located on 82A, 12 miles south of Pine Plains, 15 miles northeast of Poughkeepsie.

Phone: Standfordville, VOlunteer 8-7878

SUNNY ACRES FARM

KAY and LARRY KLAUS
Owners

Clinton Corners N. Y.

WHAT THE COWS ARE DOING

OFFICIAL ADVANCED REGISTER RECORDS

A minimum of 270 days in milk is required for publication of AR records. The records of cows in a herd owned by individuals other than the herd owner are published under the herd owner. It is impossible to publish them separately.

OWNER AND RECORD	Age	Days In Milk	Lbs. Milk	Lbs. B. Fat
BAUMGARTENER BROTHERS, GRANDVU FARM, WRIGHTSTOWN, WIS.				
Grandvu Royal Hazel	12-1	305-2X	10651	495
s. Flying Horse Master's Royal		d. Grandvu Hazeline		
Grandvu Mel Deanie	5-11	305-2X	10792	524
s. McDonald Farms Pre Melvin		d. Grandvu Royal Deanie		
CLEMENTE, ANTHONY, MANNINGTON CREEK FARMS, SALEM, N. J.				
Mannington Creek Maple	6-4	305-2X	11380	586
s. Valleyrun Valencian		d. Twin Oaks Farm Muriel		
Mannington Creek Gemetta	2-10	274-2X	7120	361
s. Mannington Creek King		d. Mannington Creek Gretna		
CONOVER, CLIFFORD L., MRS., CONOVER'S HIGHTSTOWN GUERNSEY DAIRY, HIGHTSTOWN, N. J.				
Conovers Commander Bell	5-6	365-3X	17517	905
s. Commander of Mercer		d. One A's Reddy of Mercer		
Conovers Maxim Holly	2-2	365-3X	13821	721
s. McDonald Farms Maxim's Woodrow		d. Conover's Romulus Holly		
Conovers Maxim Hope	2-3	365-3X	13137	730
s. McDonald Farms Maxim's Woodrow		d. Lad's Hope of Mercer		
GAYLORD, E. K., GAYLORD GUERNSEY FARMS, OKLAHOMA CITY, OKLA.				
Gaylords K. M. Tinsel	4-8	305-2X	7068	319
s. Gaylord's Kingmead		d. Gaylord's O. K. Thelma		
Gaylord Barons Astrid	4-7	305-2X	7217	349
s. Gaylord Duke's Baron		d. Gaylord's K. M. Azure		
GUMINA, FRANK, CASTLE BROOK FARM, FREEHOLD, N. J.				
Castle Brook Kings Lydia	4-7	305-3X	11590	625
s. Castle Brook Pearlette King		d. Forsgate Philosopher's Alicia		
Castle Brook L. Snow Ball	2-7	305-3X	8644	452
s. Fairlawn Actor's Leader		d. Arrus Philosopher Snow Ball		
Glengeran Fortunes D. Berry	2-3	305-2X	8923	411
s. Fairlawn K. Fortune		d. Glengeran Daylo's Berry		
Castle Brook Leaders Dimple	2-2	305-2X	8118	438
s. Fairlawn Actor's Leader		d. Castle Brook Le Pandora		
Henslee Farms Annabelle	1-11	365-3X	15078	667
s. Henslee Farms Galahads Virgel		d. Castle Brook Annabelle		
HOBLER, ATHERTON W., WOODACRES FARM, PRINCETON, N. J.				
Meadow Gold A. Serenity	11-1	365-2X	17709	864
s. Cowham Farm Abbie's Rex		d. Meadow-Gold Content		
Prudence of Allor Farm	8-0	305-2X	12441	610
s. Nodrog Rameses		d. Patience of Allor Farm		
Appledown Mistress Vickie	8-2	305-2X	13479	717
s. Langwater Viceroy		d. Fairlawn Hornet's Mistress		
Woodacres Leaders Celeste	5-1	305-2X	11479	575
s. Fairlawn Actor's Leader		d. Woodacres Supreme L. Celia		
Woodacres Leaders Rosebud	4-5	305-2X	8827	438
s. Fairlawn Actor's Leader		d. Mulhocaway Rosebud S.		
Woodacres Leaders H. Lucy	4-6	305-2X	10310	519
s. Fairlawn Actor's Leader		d. Woodacres Honor Lucinda		
Woodacres Leaders H. Melody	4-6	305-2X	11827	501
s. Fairlawn Actor's Leader		d. Woodacres Honor Melody		
Woodacres Royal L. Florie	4-5	305-2X	10729	502
s. Woodacres Royal Leader		d. Woodacres Princess Florinda		
Donmaeburn F. Debbie	3-5	305-2X	9051	453
s. Open Hearth Fancy's Actor		d. Curtiss Candy Fay Debutante		
Pine Hill Mo. Fairy	2-3	305-2X	11194	517
s. Moreau Farms Chief		d. Pine Hill A. Fairy		
Woodacres Regal L. Marcella	3-0	305-2X	10944	499
s. Woodacres Royal Coronation		d. Woodacres Leader's Marcella		
Woodacres Lady Meryl	2-3	305-2X	9543	466
s. Woodacres Fides Leader		d. Senacaside Meryl		
LEHMAN, PETER B., P. B. LEHMAN DAIRY, DECATUR, IND.				
Valorous's K. Victorene	7-7	365-2X	10549	427
s. Signet's Loraine's Valorous		d. Valor's G. Kay		
Valorous's R. Annabell	5-8	365-2X	9658	520
s. Signet's Loraine's Valorous		d. Prediction's P. Ruby		
Signets N. Coral	3-9	365-2X	9529	524
s. Pine Manor King's Signet		d. Convoy's J. Nigella		
Valorous's T. Cassie	3-8	365-2X	7460	411
s. Signet's Loraine's Valorous		d. Signet's Ultra Thelda		
MORSE, DARWIN S., GREEN MEADS FARM, RICHMOND, MASS.				
Green Meads Travlers Token	3-3	305-2X	9846	505
s. Western Glow Butterfat Travler		d. Green Meads Countess Trudy		
NEW JERSEY AGRICULTURAL EXPERIMENT STATION, SUSSEX, N. J.				
B. H. H. Valor's Windy	9-5	286-2X	9141	444
s. Foremost Royal Valor 14th		d. Whimsy Warwick's Woodbine		
B. H. H. Majesty's June	7-3	305-2X	10196	437
s. B. H. H. Valor's Majesty		d. B. H. H. Clarinet's Jo		
PACK, GEORGE T., LAUXMONT FARMS, WRIGHTSVILLE, PA.				
Lauxmont Lana Turner	7-11	365-2X	14896	761
s. Fairlawn Actor's Lauxmont		d. Lauxmont Fashion's Decor		
Melrose Ideline of Spring View	6-1	305-3X	10856	536
s. Curtiss Candy Noble Curtiss		d. Honey Brook Melrose Queen		
Ollasses Prediction Lady	5-10	305-3X	12672	578
s. McDonald Farms Prediction Ober		d. Bryn Du Triumph's Carefree		
Ollasses Prediction Corrine	4-4	305-2X	10941	581
s. McDonald Farms Prediction Ober		d. Ollasses P. Coraletta Coronet		
PEASE, DELORN & RUTH, KEYSTONE, IND.				
Kramer Farms V. Daffodil	2-0	305-2X	8454	479
s. McDonald Farms Royal Vigilant		d. Kramer Farms T. Daphne		
REEVES, S. J., QUARRY HILL FARM, DOVER, OHIO.				
Quarry Hill Puck's Peggy	7-8	305-2X	10410	530
s. Sun-Blest Farms Puck		d. Quarry Hill's Peggy		
Quarry Hills Pre Hilda	7-0	305-2X	10452	455
s. Collinwood Predict		d. McDonald Farms Hildegarde		
Quarry Hills Pre Greta	6-8	285-2X	9582	460
s. Collinwood Predict		d. Quarry Hill's Hildegarde		
Quarry Hills Pre Ann	5-5	296-2X	10761	433
s. Collinwood Predict		d. Quarry Hill's Sun Pansy		
SEXTON, SALLIE JONES, BRYN DU FARM, GRANVILLE, OHIO				
Marymac Gerlee's Mary	9-5	358-2X	12406	681
s. Gay Chieftain of Elgercon		d. Marymac Gerlee's Gertrude		
Bryn Du Captain's Magnify	2-4	305-2X	9909	469
s. Bryn Du Maxim's Captain		d. Bryn Du Galahad's Mostly		
STRINGFELLOW, W. B. & SON, HILLBRIGHT FARMS, CHESTER, S. C.				
Hillbright Farms Gratitude	6-1	305-2X	10796	482
s. McDonald Farms Pre Old Guard		d. Hillbright Maxim Catherine		
Hillbright H. Fancy	5-7	305-2X	11427	582
s. Wyno Beau's Epic		d. Hillbright Fancy		
Hillbright H. Dorothy	5-4	305-2X	10927	571
s. Wyno Beau's Epic		d. Hillbright Maxim Dorothy		
TANIS, JACOB, IDEAL GUERNSEY FARMS, AUGUSTA, N. J.				
Ideal's Gallant's Trixie	8-0	365-3X	20541	962
s. Ideal's Gallant		d. Ideal's Predictor's Trixie		
Ideal's Pretores Brighteyes	7-6	365-3X	20901	1082
s. Ideal's Pretores		d. Ideal's Senator's Brighteyes		
Ideal's Superior's Day	5-7	305-3X	16948	864
s. Ideal's Superior		d. Ideal's Dictator's Day		
Ideal's Standbest Verna	5-8	305-3X	13311	692
s. Ideal's Standbest		d. Ideal's Main Stay's Verna		
Ideal's L. D. 's Hilda	4-9	365-3X	19946	1170
s. Ideal's Lettie's Duke		d. Ideal's Dandy Boy's Hilda		
Ideal's Superline's Fanny Lee	4-11	305-3X	14686	783
s. Ideal's Superline		d. Ideal's Superior's Fanny Lee		
White Lick Network's Verona	2-9	305-3X	10138	592
s. Ideal's Network		d. White Lick Beacon's Verona		
Ideal's Superline's Queryl	3-5	305-3X	14133	758
s. Ideal's Superline		d. Ideal's Wistar's Queen		
Ideal's Superline's Lassie D	3-4	365-3X	15647	810
s. Ideal's Superline		d. Ideal's Eminent's Lassie D.		
Ideal's Superior's Marg	2-3	365-3X	17788	904
s. Ideal's Superior		d. Ideal's Victory's Marg		
Ideal's Superior's Honey	2-6	305-3X	14324	735
s. Ideal's Superior		d. Ideal's Beacon's Honey		
Ideal's Eminent's Fanchett	2-4	305-3X	12446	697
s. Ideal's Eminent		d. Ideal's Standbest Fanchett		
Ideal's Ninsuper's Laurel	2-3	305-3X	11733	690
s. Ideal's Ninsuper		d. Ideal's Enterprise's Laurel		
Ideal's Etzels Trixie	2-3	305-3X	10069	573
s. Ideal's Etzel		d. Ideal's Standbest Trixie		
VILTER, WILLIAM B., FOUR WINDS FARM, HARTLAND, WIS.				
Anchor Point Lucky Jolly	7-2	305-2X	15248	591
s. Anchor Point Lucky Anchor		d. Anchor Point Ace Harmony		
Anchor Point June Moss Rose	4-2	305-2X	13077	551
s. Anchor Point Harvest Juniter		d. Anchor Point Lucky Jolly		
Spring Coulee Ruthie	6-8	305-2X	12106	575
s. Curtiss Candy Major Curtiss		d. Spring Coulee Ruth		
WHITE, HOWARD J., "MONTEREY FARM," MIDDLETOWN, DEL.				
Meadowbrook Count's Rosebud	5-10	305-2X	10055	477
s. Hunthill Count		d. Audley's Rose		
Cloverland L. Blanche	5-1	305-2X	10391	561
s. Wilgorlan Farms Legacy		d. Cloverland V. Betty		
Monterey L. Nora Top Dora	3-6	305-2X	8809	462
s. Monterey K. Lordship		d. Peerless Topsy Dora		
Villa Crest F. Lily	4-8	305-2X	9011	467
s. Villa Crest Financier		d. Villa Crest H. Lilyrose		
ZWEEGMAN BROTHERS, ROZELYN GUERNSEY FARM, LYNDEN, WASH.				
Rozelyn Val Rosette	2-9	305-2X	8025	417
s. Lake Louise Rose Valencian		d. Rozelyn Prom Rosette		

REGISTER Your Eligible Guernseys TODAY!

MARCH 1, 1961

That's the deadline...

FOR BRINGING THOSE BACK REGISTRATIONS UP TO DATE AT THE LOWEST POSSIBLE COST.

YOU CAN SAVE MONEY

All animals, 8 months **and older,** may be brought up to date for only $4.00 per head if an A.G.C.C. member, and $5.00 per head for non-members. Save from $2.00 to $6.00 per head!

ACT NOW

This Special Is Good Only Until March 1, 1961

WHAT THE COWS ARE DOING

OFFICIAL HIR AND DHIR RECORDS

HIR and DHIR records must equal or exceed 433 pounds of butterfat on a mature equivalent 305-2X basis and have a minimum of 270 days in milk in order to be published in the Guernsey Breeders' Journal. The records of cows in a herd owned by individuals other than the herd owner are published under the herd owner. It is impossible to publish them separately. ¶ This symbol before the owner's name indicates DHIR.

OWNER AND RECORD	Age	Days In Milk	ACTUAL RECORD Lbs. Milk	Lbs. B. Fat
ARIZONA				
ARIZONA, UNIVERSITY OF, TUCSON				
U. of A. Sultan AFA Minerva	3-0	305-2X	8994	427
s. Shamrock General's Sultan		d. U. of A. Royal Mildred		
CALIFORNIA				
ANDRESEN, J. C., ROLINDA FARM, FRESNO				
Valley Oaks Chic Beverly	6-9	291-2X	10045	487
s. Fairlawn Hornet's Sheik		d. Valley Oaks Bonita		
Valley Oaks C. Empress	5-9	296-2X	8268	448
s. Valley Oaks Centa's Century		d. Valley Oaks Chic Empress		
Valley Oaks Chic Nadella	4-2	305-2X	9122	440
s. Fairlawn Hornet's Sheik		d. Valley Oaks V Nadene		
Valley Oaks Chic Bo Peep	3-11	305-2X	12576	584
s. Fairlawn Hornet's Sheik		d. Valley Oaks Bonita		
Valley Oaks Sunny Yasmine	2-10	305-2X	13096	610
s. Valley Oaks Sunlight		d. Valley Oaks Chic Yvonne		
BOOS, WALTER D., CREST VIEW FARM, REEDLEY				
Palmways Sterling Honey	7-3	305-2X	13003	622
s. Palmway's Sterling Gaiety		d. Palmway's Goldy's Hope		
Clover Oaks Wistar's Countess	6-7	305-2X	12944	572
s. Rose Manor Carol's Wistar		d. Happyholme Lord's Countess		
Clover Oaks Royal Ladyship	6-2	305-2X	11541	544
s. Fairlawn Peer's May Royal		d. Rose Manor Melvin's Princess		
Clover Oaks Royal Starlight	6-1	305-2X	11230	577
s. Fairlawn Peer's May Royal		d. Clo-Vista Star		
Monte Vista Farms Dina	4-4	272-2X	7980	416
s. Monte Vista Farm's Teddy		d. Monte Vista Farm's Arlene		
CLEVER, GEORGE H., CLEVERLANDS, TRACY				
Cleverlands Ambler's Jasmine	7-6	305-2X	11494	501
s. Cleverlands Ambler		d. Cleverlands Mistress Jonquilla		
Cleverlands Dauntless Mabel	7-0	305-2X	9668	459
s. Tarbell Dauntless Bret		d. Cleverlands Rudy's Mabelette		
Cleverlands Pablo's Priscilla	2-2	297-2X	8717	404
s. Cleverlands Chicona Pablo		d. Cleverlands Persis O'War		
FARNSWORTH, HOWARD G., DORELLA FARM, PLANADA				
Dorella Soldier's Clara	13-2	305-2X	10715	543
s. Dorella Rival's Soldier		d. Dorella Elect's Cora		
Dorella Guardsman's Penny	8-7	305-2X	16195	869
s. Meadow Lodge Guardsman		d. Dorella Elect's Pearl		
Dorella Laddie's Juanita	6-9	305-2X	9212	489
s. Dorella Archer's Laddie		d. Dorella Archer's Josephine		
Dorella Laddie's Senorita	6-10	298-2X	11919	528
s. Dorella Archer's Laddie		d. Dorella Guardsman's Sonia		
Dorella Sultans Justina	6-8	305-2X	11540	599
s. Dorella Guardsman's Sultan		d. Dorella Tulip's Julia		
Dorella Oxnard's Irma	6-1	305-2X	10199	569
s. Dorella Archer's Oxnard		d. Dorella Soldier's Iris		
Dorella Sultan's Willow	5-10	305-2X	12059	613
s. Dorella Guardsman's Sultan		d. Dorella Guardsman's Sycamore		
Dorella Apis Stardust	5-4	305-2X	8281	435
s. Elm Lane Apis		d. Dorella Guardsman's Starene		
Dorella Apis Patches	5-2	305-2X	10294	587
s. Elm Lane Apis		d. Dorella Guardsman's Paragon		
Dorella Star's Levity	4-9	305-2X	11376	560
s. Tarbell Gallant Western Star		d. Dorella Archer's Libby		
Dorella Sultan's Barbara	4-3	305-2X	12926	670
s. Dorella Guardsman's Sultan		d. Dorella Soldier's Blue Bird		
Dorella Star's Butterscotch	4-0	305-2X	10493	541
s. Tarbell Gallant Western Star		d. Dorella Guardsman's Buttercup		
Lotus P. Lobelia	2-11	305-2X	11988	508
s. Adohr Hornet's Priscision		d. Quiet Acres Count's Lotus		
VINCENT, L. E., CLOVERDALE FARM, CHICO				
Cloverdale Novel Katy	2-10	305-2X	10092	513
s. Fairlawn Actor's Novice		d. Kay's Kittie of Cloverdale		
Cloverdale Socialite Fayne	2-5	305-2X	8740	478
s. Fairlawn K. Slogan		d. Cloverdale Fannie W Fae		
Cloverdale Socialite Florine	2-5	305-2X	9806	485
s. Fairlawn K. Slogan		d. Cloverdale Lady Fae		
Cloverdale Socialite Sweet	2-5	305-2X	8940	423
s. Fairlawn K. Slogan		d. Tarnigan Pal Sweetheart		
CONNECTICUT				
LARKIN, HOWARD T., BEDLAM FARM, MIDDLEBURY				
Noelbrook Royals Twilight	9-11	305-2X	10550	520
s. Far West Welcome's Royal		d. Noelbrook Ace's Twinkle		
Patridge C. Blue Wing	7-5	305-2X	15966	742
s. Fairlawn Hornet's Corporal		d. Cottage Peerless Bula		
Partridge Bill Willy	6-9	305-2X	12295	661
s. Fairlawn K. Warrior		d. Partridge C. Blue-bill		
Partridge Wistful	4-4	305-2X	12696	640
s. Fairlawn K. Warrior		d. Greenland's Wilma		
Partridge R. P. Lobelia	2-3	305-2X	12879	607
s. Flying Horse Royal's Phil		d. Quarry Valley Ambler's Lilac		
GEORGIA				
CLINE, D. L., CLINE'S GUERNSEY FARM, CARTERSVILLE				
Maple Spring Maxim Alice	12-2	305-2X	8279	439
s. Riegeldale Emory's Peer		d. Notla Fancyetta		
Cline's Dassel Dawn	4-2	305-2X	7903	427
s. Maple Dawn Squire's Neon		d. Renabie Emory's Dasel		
COKER, GRADY N., NEJASCO FARM, CANTON				
Reinhardt Utmost Moon Girl	5-4	305-2X	8208	453
s. Clear Springs Majesty's Utmost		d. Reinhardt Lucifer's Mona		
Reinhardt Miss Pocahontas	4-0	305-2X	9359	460
s. McDonald Farms Mister Titus		d. Reinhardt Utmost Ramona		
IDAHO				
COTHERN, RAY & SONS, THUNDERHEAD FARM, BUHL				
Gale Crest V. Imp	10-1	305-2X	12064	508
s. Flying Horse Flute's Colonel		d. Gal Crest Ilene		
ILLINOIS				
DUNTEMAN, HARVE, LEA-DALE FARM, SHUMWAY				
Lea-Dale's Fashion Lady	5-1	305-2X	9588	441
s. Curtiss Candy Fascinator		d. Lea-Dale's Noble Primrose		
HILL, E. RAY & SONS, UNION				
Elaine's Ella	3-11	305-2X	10115	464
s. Green Meads Count Wilhelm		d. Eunice's Elaine		
MONTAVON, FRED, MONTAVON'S FARM, WEST BROOKLYN				
Bonnie's Catherine	6-2	305-2X	10182	469
s. Norview's Ivanhoe		d. King's Bonnie of Norview		
Montavon's Farm Gay	3-3	305-2X	10938	468
s. Firth's Duff		d. Supreme's Deborah		
ODLUM, W. H., ROSEWOOD FARMS, ROSELLE				
Rosewood Lady Jane	6-3	305-2X	13278	851
s. Boulder Bridge Scotsman		d. Marjohnelle M. Janelle		
Rosewood Golden Flame	5-2	305-2X	11481	540
s. Rosewood Royal Commander		d. Rosewood V. Bonnie		
Rosewood Bea Rosita	2-5	305-2X	10089	413
s. Rosewood Royal Aristocrat		d. Cedar Dell Don's Rosita		
Rosewood Quebec Fairlawn	2-2	305-2X	9011	513
s. Norgert's Quebec Scotsman		d. Lakewood Fairlawn		
REUSCH, HARLAN E., HAZY HILLS FARM, ELIZABETH				
Joy Alice of Hazy Hills	8-3	305-2X	10094	480
s. Curtiss Candy Levity Gentleman		d. Alice's Joy of Hazy Hills		
Jolly of Hazy Hills	8-3	305-2X	10934	470
s. Senrab's Prince's Monarch		d. Maria of Hazy Hills		
INDIANA				
CRAIG, REUBEN A., DR. & MRS., LEAFY LANE FARM, KOKOMO				
Leafy Lane Noble Duchess	7-0	305-2X	12452	634
s. Curtiss Candy Noble Curtiss		d. Leafy Lane Matchless Autumn		
Leafy Lane Cherub's Image	4-5	305-2X	9945	513
s. Wilgorlan Farms Cherub		d. Leafy Lane Matchless Design		
Leafy Lane Cherub's Faith	3-5	305-2X	9202	494
s. Wilgorlan Farms Cherub		d. Leafy Lane Select Devotion		
GIERHART, LEROY & HOUSER, RICHARD L., MAPLE LAWN FARM, BRYANT				
Maple Lawn Fayette	4-10	305-2X	9899	429
s. Curtiss Candy Fabron		d. Coronal Sherry		
METZGER BROTHERS, SOUTH VIEW FARM, SOUTH WHITLEY				
South View Scouts Jennifer	4-1	305-2X	10502	507
s. Lawnsett Scout		d. Jewel's Butterfat Jeanette		
South View Leader's Babe	1-10	305-2X	7066	341
s. South View Louise's Leader		d. South View Butterfat Betsy		
WELDY, MAURICE L., DR. & MRS., MAURANA FARM, GOSHEN				
Maurana Rosie's Wanda	10-3	365-2X	12424	658
s. Mulhocaway Rosenkavalier		d. Spruce Run T. B. C. Wona		
Maurana Master's Adelle	6-6	289-2X	9966	535
s. Gardenville Charity's Master		d. Heartsease Adela		
Maurana King's Nora	3-7	321-2X	11345	565
s. Maurana Grace's King		d. Mulhocaway Blazing Nephrita		
Maurana King's Lola	3-5	302-2X	8359	406
s. Maurana Grace's King		d. Lookwell T. Lottie		
Maurana King's Dilley	2-6	329-2X	8653	413
s. Maurana Grace's King		d. Maurana Master's Dolly		
Maurana King's Anna	2-4	334-2X	8165	429
s. Maurana Grace's King		d. Maurana Herod's Annabelle		
WENGER, RUSSELL J., VALLEY SET FARM, GOSHEN				
Valley Set Stars Fairygold	3-2	350-2X	12457	597
s. Wilgorlan Farms King's Star		d. Valley Set C. B. Marigold		
YOUNG, WALTER L. & SON, GRAIN MEADOW GUERNSEY FARM, GREENTOWN				
Dot Cap's Faithful	4-11	365-2X	11256	721
s. Woodacres Noble Wisdom		d. St. Albans Glamour Sequel Faith		
Grain Meadow Confident Ruby	4-2	335-2X	9080	472
s. Welcome In Confident		d. Griffin Ruby Harmony		
Grain Meadow M. Judy	2-1	341-2X	8978	465
s. Western Glow L. F. Master		d. Joyce Judy of Rose Hill		
Grain Meadow Shirley	2-1	315-2X	7818	446
s. Villa Crest Prize King		d. U. Creek B. King's Shirley		
IOWA				
PANCRATZ, ARNOLD M., ELMWOOD FARM, DUBUQUE				
Elmwood Delight	2-4	365-2X	10949	609

Regular Registration, Like Continuous Testing, Makes Your Guernseys Worth More . . .

s. Elmwood Pilot d. Elmwood S. Grace

KANSAS

BERTHOLF, W. H. & SON, GREEN PASTURES FARM, WICHITA
Bertholf's R. B. Flute 4-11 305-2X 7423 431
s. West Road Regent d. Walker Farms Piper Brenda
Bertholf's C. Romance 3-7 305-2X 8967 415
s. Northern Commodore d. Bertholf's V. R. Raphael
Bertholf's F. Galena 2-2 305-2X 9053 410
s. Bertholf's R. L. Fashioner d. Ransom Galena's Glamour
BOEHLE, W. O. & SON, BOEHLE'S GUERNSEY FARM, LAWRENCE
Boehle's Majesty Maggie 3-8 305-2X 12578 667
s. Quail Roost Majesty Laird d. Boehle's Queen's Francine
CROSLEY, DALE, HI-VU FARM, PRATT
Hi-Vu Honey Suzette 3-3 305-2X 10353 500
s. Matapa Honey Kansan d. Crosley's Favorite Sue

KENTUCKY

BURNETTE, CECIL & HIXSON, ELMER, MR. & MRS., WILLOW-WILDE FARM, FULTON
Willow-Wilde's Souvenir 9-0 295-2X 9396 501
s. Hearthstone Kingpin d. Willow-Wilde's Royal Maxim
Willow-Wilde's Noble Nita 4-5 305-2X 10271 489
s. Henslee Farms D. Noble d. Willow-Wilde's Nellie
Willow-Wilde's Maxim Cynthia 2-9 305-2X 7843 391
s. Bayville Southern Emperor d. Willow-Wilde's Noble Cecelia

MAINE

GREENLAW, VERA, GREENLAW FARM, BELFAST
Greenlaw Farm Valorie 3-4 365-2X 14560 800
s. Sterlingold Prince Victor d. Greenlaw Farm Roseudora
Greenlaw Farm Veulissie 2-3 305-2X 7247 431
s. Sterlingold Prince Victor d. Greenlaw Farm Eulissa

MARYLAND

BROWN, FRANK D., JR., MOUNT ARARAT FARMS, PORT DEPOSIT
Mt. Ararat Gallant Orestia 4-9 305-2X 9590 523
s. Mt. Ararat Lionheart d. Mt. Ararat Highland Lass
Mt. Ararat Rose October 4-2 305-2X 11445 649
s. Foremost J. C. 's Royal d. Mt. Ararat Queen Maria
Mt. Ararat Empress Philomela 3-6 305-2X 10985 519
s. Mt. Ararat Mikado d. Mt. Ararat Highland Legend
Mt. Ararat Bright Psyche 3-5 305-2X 11394 588
s. Rosewood Royal Beacon d. Mt. Ararat Highland Nell

MASSACHUSETTS

BRADLEY, HELEN & CAMERON, WOLFPEN FARM, SOUTHBORO
Wolfpen B. Novelty 2-2 305-2X 9417 397
s. Wolfpen Butterfat d. Wolfpen Novelle
Wolfpen B. Arbutus 2-1 305-2X 8067 371
s. Wolfpen Butterfat d. Wolfpen Aralia

MICHIGAN

COLBY, HOWARD H., COLBY DALE FARMS, ROMEO
Colby's Gertie 6-7 365-2X 17802 759
s. Langmeadow Magar d. Langmeadow Malana
Colby's Princess Nanita 2-1 305-2X 7810 381
s. Colby's Prince Rainier d. Colby's Nanita
Colby's Gorgeous 2-1 305-2X 8549 374
s. Langmeadow Magar d. Langmeadow Malana
DANCER, H. M., COWHAM FARM, JACKSON
Lyrene C. Roselle 8-5 365-2X 12059 642
s. Lyrene Comrade d. Meadow-Gold Rosemary
Gretchen J. 4-9 365-2X 11657 563
s. Lockshore Louise's Duke d. Kay's Prudence of Riverbend
Cara Dona 4-10 332-2X 11668 558
s. Lockshore Louise's Duke d. Riverbend Annie May
Merrie Gail 4-8 365-2X 10019 605
s. Langmeadow Master d. Lassier's Chrys
Cowham Farm Noble Gail 2-1 365-2X 12427 574
s. Cowham Farm Noble Rex d. Merrie Gail

MINNESOTA

KELLEY, JAMES E., SPRUCE SHADOWS FARM, MINNEAPOLIS
Osborne Hill C. Ellea 8-2 305-2X 10075 505
s. Blakeford Coronel d. Great Elm His Ella
Spruce Shadows Marlene 7-0 305-2X 13301 588
s. Boulder Bridge Olympus d. Knollhurst Marlene
Spruce Shadows Favors Fayette 3-4 305-2X 10528 466
s. Dunwalke Beauty's Favor d. Spruce Shadows L. Victoria
WACHHOLZ BROTHERS, HILLDALE FARM, STOCKTON
Hilldale Governor's Doris 8-2 305-2X 8533 439
s. Peck's Governor's Governor d. Hilldale Coronation Dina
Hilldale Marigold's Model 2-3 305-2X 9374 490
s. Fairlawn Peer's Baron d. Hilldale Donna's Marigold
Hilldale Bel Dolly 2-3 305-2X 7510 445
s. Hilldale Butterfat Bellringer d. Hilldale Chief's Dancer

MISSISSIPPI

MISSISSIPPI STATE UNIVERSITY, STATE COLLEGE
Magnolia Actor's Blossom 7-2 305-2X 12396 476
s. Magnolia Muriel's Actor d. Sunnymede Valiant's Blossom
Magnolia James Beauty 5-2 305-2X 11529 554
s. Walker Farms Maestro's James d. Magnolia Actor Beauty

MONTANA

BANDEROB, R. E. & SONS, GLENARROW FARM, WORDEN
Quality Park Farms Lula Bell 7-10 299-2X 8677 461
s. Sterlingold Major of Glenmary d. Lula of Aitkin 2d
Schroeder's Yellowstone Goldie 7-4 305-2X 10588 557
s. Schroeder's Yellowstone Major d. Schroeder's Yellowstone Fay
Glenarrow's Adsila Blossom 3-6 284-2X 9126 492
s. Fer-Manor Sheik d. Quality Park Farm's Amelia
Glenarrows M. Actress 3-1 294-2X 10339 549
s. Fer-Manor Sheik d. Quality Park Farm's Martha
Glenarrows Ellan Belle 2-6 293-2X 7729 408
s. Fer-Manor Sheik d. Glenarrows Lula Lara
GROSSKOP, FRED, GROSS ACRES GUERNSEY FARM, BILLINGS
Gross Acres Renown's Norlena 4-5 305-2X 9804 536
s. Seco Forward's Renown d. Golden Charm Noreen

NEBRASKA

LIEBERS, O. H., SKYLINE FARMS, LINCOLN
Skyline Lee's Beth 5-9 305-2X 12172 599
s. McDonald Farms Le Skyline d. Skyline High Bella
MULLER, JOE P., JO-BE FARM, VALLEY
Jo Be C. H. 's Elrosa 9-9 305-2X 9865 442
s. Skyline Clara's Hercules d. Elmwood Rosa
Jo Be General's Ida 5-10 305-2X 9839 464
s. Jo-Be Kadi's General d. Jo-Be Dude's Fame
Vansdale Hightime's Janis 5-2 305-2X 8581 464
s. Skyline Hightime d. Vansdale King's Jubilee
Sanlo's Romulus Royal Joy 4-2 305-2X 10425 500
s. Burton Lane Romulus Royal Don d. Pleasant Lea's Princess Corona
Jo-Be Matcher's Kathleen 3-9 305-2X 9150 405
s. Jo-Be Dude's Matcher d. Jo-Be Beacon's Heather
Jo-Be Dude's Karoline 3-8 305-2X 9619 413
s. Coldspring's Noble's Dude d. Jo-Be C. H. 's Elrosa
Vansdale Banner's Tilda 3-1 305-2X 10537 490
s. Skyline Lee's Banner d. Vansdale Beacon's Gem
Vansdale Successor's Nanette 2-1 305-2X 7760 411
s. Skyline Lee's Successor d. Vansdale General's Nan

NEW HAMPSHIRE

FRANKLIN, MABLE C., HOB NOB FARM, DOVER
Hob Nob Lena 7-7 305-2X 15023 724
s. Great Elm His Louis d. Hob Nob Claudia
Hob Nob Priscilla 2-2 305-2X 12110 602
s. Northern Conrad's Count d. Hob Nob Patty

NEW JERSEY

ALDERNEY DAIRY COMPANY, ALDERNEY BROOKLAWN FARMS, MORRIS PLAINS
Perona King's Sunlight 11-9 305-2X 13370 657
s. Brian Boru King's Challenger d. Perona Farm Sunshine
Brooklawn Lady Leader 5-10 305-2X 9823 553
s. Coldspring's Queen's Hollistar d. Bandleader's Lady
Wyno Stately Nancy 5-0 305-2X 9975 504
s. McDonald Farms Pre Statesman d. Wyno Legend's Nancy
White Lick Satellite's Verona 4-4 305-2X 12517 614
s. White Lick Farms Satellite d. White Lick Private's Verona
Ideal's Enterprises Day 5-0 305-2X 10880 537
s. Ideal's Enterprise d. Ideal's Charmer's Day
Driftwood Bfat Slipper 3-0 305-2X 8112 438
s. Mulhocaway Butterfat Dollar d. Driftwood's Queen Eloise
Ideal's S. R. K. Day 4-4 305-2X 12526 763
s. Ideal's Susie's Rose King d. Ideal's Wistar's Day
Ideal's Sutter's Maybella 4-2 305-2X 9686 511
s. Ideal's Sutter d. Ideal's Charmer's Maybella
Brooklawn's Trumpeter's Choral 2-6 305-2X 9434 474
s. Mulhocaway Butterfat Hollirex d. Trumpeter's Indecinc
Brooklawn's Pretty Grace 2d 2-1 305-2X 9614 503
s. Glenburnie Resolute d. Brooklawn's Pretty Grace
Brooklawn's Gaity Maid 2d 2-1 305-2X 9743 522
s. Fairlawn H. Invincible d. Brooklawn's Gaity Maid
Brooklawn's Highland Merry 2-0 305-2X 7386 386
s. F. P. F. 's Highland Merrimac d. Trumpeter's Brooklawn Aura
Ideal's Pontius Honey 3-7 305-2X 11810 575
s. Ideal's Pontius d. Ideal's Beacon's Honey
Ideal's Beacon's Petal 3-7 305-2X 10781 533
s. Ideal's Beacon d. Ideal's Wistar's P. Rose
Ideal's Beacon's Emily 3-7 305-2X 12416 597
s. Ideal's Beacon d. Ideal's L. D. 's Emily
Ideal's S. A. 's Bet 3-5 305-2X 12493 592
s. Ideal's Susie's Admiral d. Ideal's Ranchero's Bet
Ideal's Marathon's Sally Jane 2-5 305-2X 12657 599
s. Ideal's Marathon d. Ideal's L. D. 's Sally Jane
ASTALOSH, PAUL, JR., HILLCREST FARM, PENNINGTON
Hillcrest Designs Holly 2-2 305-2X 8846 365
s. Langwater Design d. Hillcrest Hattie
Hillcrest Performer's Sage 2-0 305-2X 7661 352
s. Hillcrest Performer d. Hillcrest Sonita
BELLE TERRE FARMS, INCORPORATED, FREEHOLD
Belle Terre Monitor June Ann 3-6 305-2X 10773 515
s. Delwake Gab's Monitor d. Delwake King's Ann
Connie of Belle Terre 3-4 305-2X 7530 407
s. Sterling Lord Wilgorlan d. Wilgorlan Farms Connie
Belle Terre Veteran Avaline 2-6 305-2X 10389 493
s. Hominy Hill Veteran d. Delwake Gov's Ava

NEW YORK

ANDRUS, JULIA DYCKMAN MEMORIAL, INCORPORATED, BOURNEDALE FARMS, YONKERS
Bournedale Lincoln's Beatrice 8-3 305-2X 8418 425
s. Bournedale Coronet's Lincoln d. Riegeldale Max's Beauty
CHRISTAL, HENRY I., HANOVER HILL FARM, YORKTOWN HEIGHTS
Hanover Hill Beauty 7-8 305-2X 11339 539
s. Honover Hill C Jupiter d. Hanover Hill J. Betty

KEEP YOUR REGISTRATIONS UP-TO-DATE

Perona Conqueror Bess	7-1	305-2X	15379	667
s. Hominy Hill Conqueror		d. Perona King's Bess		
Hanover Hill Pre Jenny	3-5	305-2X	12474	500
s. Wandamere Predictor		d. Rosewald Katherine's Jewell		
CORNELL UNIVERSITY-McDONALD FARMS, CORTLAND				
McDonald Farms King's Modena	12-11	291-2X	9762	469
s. Myhaven King		d. McDonald Farms Gratitude		
McDonald Farms Pre Revelation	8-3	305-2X	13509	597
s. McDonald Farms Prediction		d. McDonald Farms S. Maytime		
McDonald Farms Steadfast Star	7-5	365-2X	13524	733
s. McDonald Farms Steadfast		d. McDonald Farms Flute		
McDonald Farms Supreme Xenia	3-10	305-2X	10029	584
s. McDonald Farms Le Supreme		d. McDonald Farms Pre Treba		
McDonald Farms Miss Ada	2-7	305-2X	8871	506
s. McDonald Farms Premier		d. McDonald Farms Royal Starlight		
McDonald Farms Jolly Angela	2-3	305-2X	9841	526
s. McDonald Farms High Neptune		d. Burkeville Emory's Dandy		
McDonald Farms Jolly Artema	2-3	305-2X	8786	498
s. McDonald Farms High Neptune		d. McDonald Farms Rival Virtue		

OHIO

ADKINS, CHARLES P., CLEARVIEW FARM, SAINT HENRY				
Clearview Sky's Dotty	7-4	305-2X	8397	445
s. Franchester Free Scimeter		d. Franchester P. Dahlia		
BLACK, ROGER A., RAEMELTON FARM DAIRY, MANSFIELD				
Raemelton Levity Magnetta	14-3	305-3X	13661	663
s. Pine Manor Levity King		d. Raemelton Sunny Mag		
Raemelton Corona Marguerite	12-8	305-3X	10039	506
s. Raemelton Levity Corona		d. Raemelton Corking Marguerite		
BOCKBRADER, RAYMOND, RAELYN FARMS, PEMBERVILLE				
Raelyn Farms Pegs Loretta	2-3	305-2X	7598	377
s. Wilgorlan Farms Designer		d. Raelyn Farms Princess's Peg		
Raelyn Farms Princess's Polly	2-3	305-2X	9182	442
s. Wilgorlan Farms Designer		d. Raelyn Farms Princess		
FARNHAM, MEADE & SON, AL-PHINE GUERNSEY FARM, EDGERTON				
Al-Phine Lad's Butterfat	9-0	305-2X	10815	501
s. Fireside Gay Laddie		d. Sunny Meadows Nonda Lou		
Al-Phine Bright Ro Levity	4-4	305-2X	10556	486
s. Franchester Bright Duke		d. Ren's Emerald Levity Rosita		
FETTER, RUSSEL M. & SON, LOCUST HILL FARM, BIG PRAIRIE				
Goldie Lulu of Hawkins Farm	3-7	305-2X	12835	560
s. Ideal's Wisnet		d. Bessie Goldie of Hawkins Farm		
FISHER, ARTHUR & SONS, LONDON				
Buckeyes Oleander	4-2	305-2X	8440	435
s. Brays Island Buckeye		d. Confident's Opal of Francene		
Pride's Verona Viola	3-1	305-2X	8807	415
s. Hominy Hill Pride		d. Buckeye Viola's Verona		
FORTKAMP, CARL, GOLD BANNER FARM, COLDWATER				
Gold Banner Fleta	11-5	305-2X	9444	422
s. Lone Pine Freeman		d. Gold Banner Phyllis		
GIBBONEY, ALLEN L., BRAE BONNIE GUERNSEY FARM, BRADFORD				
Brae Bonnie R. Peggy	4-4	305-2X	8688	418
s. McDonald Farms Fore Randall		d. Brae Bonnie Philas		
GREENWOOD, W. G., GREEWOOD FARM, NEWPORT				
Greenwood Arnold Dimples	5-5	305-2X	11022	527
s. Jaebardale Forward's Arnold		d. Greenwood Comrade Dixie		
HANSEN, ARTHUR & SONS, GRAY HAVEN FARM, BELLEVUE				
Gray Haven Lads June	2-3	305-2X	10154	520
s. Gray Haven Valor's Lad		d. Val-lea Argo June		
Gray Haven Lads Comfort	2-1	305-2X	6818	366
s. Gray Haven Valor's Lad		d. Gray Haven Levity Consort		
HEIFNER, GAIL, VILLA-WAY FARMS, SULLIVAN				
Villa Way Pre Glamour	6-2	305-2X	9613	470
s. McDonald Farms Pre Officer		d. Villa-Way Ace's Gem		
Villa Way Jolly Belle	3-5	305-2X	9189	492
s. Villa-Way Jolly Boy		d. Villa-Way Pre Labelle		
HIGH, F. L. & SON, HIGH'S HONEY FARM, MENDON				
Honey Farm Favorite	6-4	295-2X	8652	439
s. Franchester King's Cain Lad		d. Honey Farm Bess		
JUMP, DALE C. & SONS, GUERN-DU FARM, KENTON				
Guern-Du Honor's Sue	5-3	305-2X	9939	528
s. Kingendale Levity's Honor		d. Fairfield Chum's Sue		
LOW, G. W. & D. W., MILLCREEK FARM, MARYSVILLE				
Millcreek Lady Gardenia	5-4	305-2X	9228	430
s. Langwater On Guard		d. Millcreek's Gardenia		
OBER, LLOYD E., OBERLAND FARM, NEWBURY				
Oberland Master Betty	3-11	305-2X	9602	524
s. Gardenville Charity's Master		d. Oberland Lady Betty		
ROUSH, EDSON, LOCUST GROVE FARMS, RACINE				
Locust Grove Marie L.	1-11	305-2X	8942	431
s. Wilgorlan Farms Lieutenant		d. Locust Grove Maud		
SIMMONS, JOHN, MER-JON FARM, BELLVILLE				
Roy-Jon Valiant's Fran	3-5	300-2X	8006	400
s. Horse Shoe Conrad's Valiant		d. Roy-Jon Levity Fortune		
SWAISGOOD, N. O., BUCKEYE GUERNSEY FARM, HELENA				
Buckeye Lane's Violet	6-4	359-2X	9345	532
s. Gray Haven Levity Alden		d. Buckeye Lane's Princess		
Buckeye Lane's General's Melody	3-4	305-2X	11439	528
s. Flying Horse Clarinet General		d. Buckeye King's Lillie		
WALTZ, OLIN L. & MABEL, FREELANDS FARMS, COLUMBUS				
Freelands Levity Rebecca	8-10	305-2X	11541	499
s. Raemelton Levity Carlos		d. Freelands Marigold		
WEAVER, CLARK A., SAN-MOR FARM, PEMBERVILLE				
San Mor's H. Joan	6-3	284-2X	10298	450
s. Curtiss Candy Levity Heir		d. Bryn Du Triumph's Joy		
WIDMAN, R. E. & N. J. & FAMILIES, POMONA ACRES, FREMONT				
Pomona Acres C. Judith	3-11	305-2X	9425	495
s. Hill Girt Baron's Cherub		d. Pomona Acres King's Jewel		
Pomona Acres C. Lyndelle	3-0	305-2X	7819	397
s. Hill Girt Baron's Cherub		d. Pomona Acres C. P. Lenora		
Pomona Acres King's Hopeful	2-4	305-2X	7928	374
s. Wilgorlan Farms Noble King		d. Pomona Acres C. P. Hostess		

OREGON

BOND, G. W. & SON, PRAIRIE BLOOM GUERNSEY FARM, JUNCTION CITY				
Prairie Bloom Roberta	8-4	302-2X	10767	509
s. Valley Gem Napoleon		d. Prairie Bloom Romona		
Prairie Bloom Fabian's Vera	4-2	305-2X	7756	417
s. Prairie Bloom Fabian		d. Prairie Bloom Pirate's Veraval		
BROWN, J. BUFORD & ORVILLE L., BROWNIES GUERNSEY FARMS, WOODBURN				
Nestucca Rock Opal	15-6	365-2X	18408	854
s. Rockingham Tourist		d. Nestucca Glow Buella		
Brownlies Farms S. Bernice	8-2	306-2X	10981	517
s. Fair View Judge's Stylist		d. Arendt's Betty Lou's Beauty		
Brownies Farms Cinderella	4-2	322-2X	11435	581
s. Wilsona Farms Butter Boy		d. Brownies Farms L. Chordette		
Brownies Farms May	2-2	305-2X	10215	450
s. Brownies Farms Onward		d. Brownies Farms Marylou		
FLEMING, M. C., WANDAMERE FARMS, BORING				
Retedale Elrason Conchita	6-10	332-2X	10706	530
s. Wandamere Douglas Performer		d. Land o'Dreams Prince's Juanita		
Rock Haven Princess Lula	5-11	365-2X	13280	867
s. Rock Haven May Prince		d. Larkspur of Chicona		
Wandamere P. Mariam	5-4	358-2X	9755	647
s. Wandamere Douglas Performer		d. Wandamere C. Mary Lou		
HARROLD, FOSTER, MAMMOTH MAPLES FARM, CRESWELL				
River Road Pip	5-9	305-2X	10913	478
s. Western Glow His Honor		d. River Road Royal's Pearl		
Mammoth Maples Pet	4-0	305-2X	11486	579
s. Prairie Bloom Lady's Duke		d. Mammoth Maples Tillie		
Mammoth Maples Paula	3-11	305-2X	9974	518
s. Prairie Bloom Lady's Duke		d. Spring Brook Nancy Ann		
RUDAT, FRED, JR., CLA-ORE FARM, BROWNSMEAD				
Kay Ron Warrior's Dorine	7-5	365-2X	15437	869
s. Noelbrook Rose's Warrior		d. Delphi Dell Dellorene		
Cla-Ore Count's Brilliant	6-7	305-2X	10778	516
s. Happyholme Crown Count		d. Bessie of Cla-ore		
Cla-ore Jose's Babs	3-4	305-2X	10553	644
s. Cla-ore Masher's Jose		d. Cla-ore Count's Blessing		
Cla-ore Knight's Beulah	2-4	364-2X	9939	524
s. Chicona Novelty's Knight		d. Cla-ore Count's Bunnie		
VOCKERT, WALTER, COLUMBIA GORGE GUERNSEY FARM, TROUTDALE				
Columbia Gorge Desire	2-2	296-2X	8666	421
s. Curtiss Candy Levity Curtiss		d. Columbia Gorge Donna Marie		

PENNSYLVANIA

CHURCH FARM SCHOOL, GLENLOCH				
Charles Topaz of C. F. S.	5-7	305-2X	9029	497
s. Gardenville King's Charles		d. Church Farm School's Dale		
Margo of C. F. S.	5-7	305-2X	8423	454
s. Charles' Noble Lee		d. Maytime of C. F. S.		
Church Farm School Ellen	5-2	305-2X	13413	625
s. Gardenville Prince Lee		d. Penny Boy's Ellen of C. F. S.		
Penny Boy's Red Bea of C. F. S.	3-6	294-2X	8749	458
s. Fairlawn Actor's Penny Boy		d. Admiral's Cupid of C. F. S.		
Actor's Mary of C. F. S.	2-7	305-2X	8998	428
s. Fairlawn Glory's Actor		d. Charles Irish New Year		
DONOHOE, EDWARD F., ENDOVALE FARMS, PLEASANT VALLEY				
Endovale Athena	8-4	338-2X	11210	622
s. Glad Acres Royal's Jupiter		d. Endovale Angela		
Endovale D. Anita	5-11	336-2X	11302	604
s. Coldspring's B. R. Designer		d. Endovale Athena		

SOUTH CAROLINA

GAMBLE, S. WAYNE, PENN BRANCH FARM, LANE				
Belmont View Brilliant Becky	8-2	305-2X	10991	485
s. Sky Brook Maxim Brilliant		d. Belmont View Fashion's Becky		
Penn Branch Comet's Corrine	4-9	290-2X	10840	507
s. Klondike Raider's Comet		d. Huntland DRM Connie		
Penn Branch Actor Alma	3-2	305-2X	9874	453
s. Gippy Carmen's Actor		d. Knightdale Maxim's Alma		
Penn Branch Comet's Lillian	3-2	305-2X	8525	416
s. Klondike Raider's Comet		d. Penn Branch Predictor Lillian		
HAMPTON, FRANK, MILLWOOD DAIRY FARM, COLUMBIA				
Laddies Bright Polly	8-0	305-2X	11421	525
s. Lady Katherine's Laddie		d. Ensign's Bright Scarlet		
Laddie's Lass Madge	7-0	305-2X	12273	608
s. Lady Katherine's Laddie		d. White Ensign's Madge		
Coronet Ambassador's S. Reader	2-9	305-2X	7530	387
s. Sonnylaine Coronet Ambassador		d. Laddie's Sue Reader Willis		
McCASKILL, A. L. & SON, LYNDALE FARMS, BISHOPVILLE				
Lyndale Sensation Vicky	6-2	305-2X	9142	466
s. Rowe's Mck Sensation		d. Lyndale Watchful's Victoria		
ROOSEVELT, NICHOLAS G., GIPPY PLANTATION DAIRY, MONCKS CORNER				
Gippy Actor Whimsey	4-11	305-2X	9725	473
s. Fairlawn Actor's Predictor		d. Two Brooks King's Whim		
Ideal's Admiral's Faith	6-5	297-2X	10445	545
s. Ideal's Admiral		d. Ideal's Claremont's Faith		
Gippy Charming Azalia	4-2	305-2X	9787	512
s. Ideal's Charmduke		d. Ideal's Admiral's Afrirouge		
Gippy Climax Hope	3-9	305-2X	8586	431
s. Gippy Don Climax		d. Midview Royal's Hannah		
Gippy Don Dorabell	3-3	305-2X	7711	404
s. Brays Island Bon-Ton's Don		d. Gippy Prediction Dorabell		
Brookberry Ben's Alix	2-3	305-2X	7690	400
s. Brookberry Peer's Benton		d. Blenda's NoMax Forrest Ann		
Gippy Royal Clara	2-3	305-2X	6674	375
s. Rosewood Shirly's Royal		d. Gippy Chief Clara		
SMITH, I. M., MAR MAC FARMS, KINARDS				
Mar Mac Leaders Corrine	4-2	292-2X	10024	465
s. Quail Roost Master Leader		d. Mar Mac Noble Maggie		
Mar Mac P. Kathy	2-5	305-2X	8901	386
s. Ideal's Patty's Beacon		d. Mar Mac Noble Kathryn		

Regular Registration, Like Continuous Testing, Makes Your Guernseys Worth More . . .

SWITZER, P. K. & SONS, CROSS ARROW FARM, UNION
Langcroft Ballet Dancer 2-9 305-2X 8651 442
s. Quail Roost Max Jeweler d. Fairlawn Actor's Ballet
Cross Arrows L. Charity 2-2 305-2X 7718 358
s. Monterey L. Lucky d. Cross Arrows Charity
Cross Arrows L. Gloria 2-5 305-2X 8039 393
s. Monterey L. Lucky d. Liseter Leading Gloria
Cross Arrows L. Patrice 2-2 305-2X 7590 381
s. Monterey L. Lucky d. Cross Arrows Nigent Patrice

SOUTH DAKOTA

MENTOR FARMS, MENTOR FARMS, VOLGA
Mentor Design Lydia 2-2 305-2X 9234 472
s. Elmwood Designer d. Mentor Cadet Lydia

TENNESSEE

BASSE, ROBERT W. & OWEN, HOYTE, MURFREESBORO
Leath's Farm K. Frances 4-5 291-2X 10808 486
s. McDonald Farms Rival's Theron d. Pondale's Lad's Jocelyn
Leath's Farm O. Pat Joan 4-4 292-2X 10170 435
s. McDonald Farms Rival's Theron d. Pondale's D. Pat
BORK, MEMORIAL HOSPITAL, WILLIAM L., CHATTANOOGA
Hamilton County Free Patsy 2-9 364-2X 10012 489
s. Franchester Kella's Freeman d. Hamilton County Maxim Peggy
BOYD, COUNT R., III, SUNNY MEADOWS FARM, SPRINGFIELD
Locust Ledge Louise 11-5 305-2X 10143 493
s. Shamrock's Ann's Elmo d. Shamrock Most Glorious
Cavalier's Kathleen 7-6 305-2X 9795 513
s. Klondike Premost Cavalier d. Arden Maxim's Kate
Berea Powhatan M. Blossom 4-1 305-2X 11774 544
s. Blair's Rest Va. Gentleman d. Berea Challenger's Blossom
Primrose O. D.'s Flute 4-2 305-2X 10623 458
s. Primrose Orchid's Double d. Nixon's Nixon's Nora Piper
Sunny Meadows Princes Flo 3-5 305-2X 9026 503
s. Sargeant Farms La Noce Prince d. Myrtlewood's Fern
DALLAS, CLAYTON, HIGHVIEW FARM, LAFAYETTE
Highview Pat's Noble 6-1 305-2X 7995 479
s. Holmead Royal Noble d. Highview Squire's Patsy
Highview L. Tressie 5-7 305-2X 9260 477
s. Woodacres Steadfast Leader d. W. W. King's Ned Topsy
HARMON, ROBERT N., HARMON'S GUERNSEY FARM, GREENVILLE
Harmon's Kit's Belladonna 4-10 305-2X 8045 443
s. Bayville General Kit d. Harmon's Rex's Belladonna
HATHAWAY, L. E., HATHAWAY'S FARM, PARIS
Hathaways Farm Golden Girl 8-1 305-2X 12219 561
s. Henslee Farms Sir Edward d. Chestermark's Little Linda
HOLMES, LOUIS, TWIN OAK'S FARM, SPRINGFIELD
Maxim Imp Gertie 7-8 305-2X 12012 609
s. Bayville Maxim Impeacher d. Clarion Farm's Gertie
Twin Oak Dynamo's Nina 3-10 294-2X 9294 417
s. Hermitage View Pat's Dynamo d. Twin Oak's Maxim Fairy
HOUSLEY, LEE, HOUSLEY DAIRY FARM, RICEVILLE
Housley's May Queen 4-2 365-2X 17352 857
s. LushAcres Boswell's Tycoon d. Doris's Dream May
LANGFORD, L. C., LANGFORD'S HERMITAGE VIEW FARM, HERMITAGE
Walker Farms Piper Melinda 8-2 305-2X 9564 506
s. Flying Horse Royal Piper d. Fairlawn Performer's Melody
Hermitage View Laddie Canary 7-11 305-2X 8530 476
s. Sky Brook Brill Laddie d. Lynbeth's Allene
Dolly Flame 10-0 305-2X 12912 555
s. Pondale's Memory d. Corsican's Frances Dolly
Primrose Farm Princess Helene 4-1 305-2X 9853 481
s. Woodacres Prince Martin d. Green Ridge Helen
McFARLAND, SAM, ROBIN ROOST FARMS, LEBANON
Racetrack Squire's Cathy 5-1 305-2X 10456 465
s. Robin Roost Valor's Squire d. Blue Cedar's Caro
Robin Roost War Clarise 2-7 305-2X 8401 398
s. Henslee Farms Warrior Royal d. Robin Roost Valor's Chesterkay
Hermitage View S. Christy 2-5 305-2X 8150 410
s. Fairlawn K. Senator d. Hermitage View Laddie's Lona
Crestview Royal's Favor 2-4 305-2X 9881 456
s. Henslee Farms Warrior Royal d. Welcome In Favor Goldie

TEXAS

LIVELY, J. T. & SON, BLUFF VIEW FARM, DALLAS
Etaena of Maplevalley 4-2 305-2X 8477 458
s. Cedarcroft Regal's Dictator d. Beautena of Maplevalley
Esther of Maplevalley 4-1 305-2X 10153 451
s. Cedarcroft Regal's Dictator d. Eve of Maplevalley
Bluff View Pats Alamode 2-4 305-2X 9666 401
s. McDonald Farms Le Patrician d. North's Master's Pedemode
Bluff View Pat Alfreida 2-3 305-2X 9272 408
s. McDonald Farms Le Patrician d. Bluff View Queen Alpha
McCURDY, E. J., JR., BROAD VALLEY GUERNSEY FARM, FORT WORTH
Oven Prince's Wishful 5-2 305-2X 13044 547
s. Oven's Ulysses d. Oven's Princess Questa
Meadow Lodge High Royal Lilly 1-8 305-2X 8567 372
s. Meadow Lodge High Music d. Foremost Royal's Lilly

WASHINGTON

ANDERSON, NORMAN D., HILLVIEW FARM, SUMAS
Pathways Frances 11-11 305-2X 10418 462
s. Western Glow Forward d. Sequel's Fern of Hagerman
BOON, C. P., OAK HARBOR
Cedarcroft Julie 5-3 298-2X 10323 449
s. Cedarcroft Pilot's Preacher d. Royal Beauty's Jewel
Rockhill Peaches Petunia 2-3 305-2X 8513 417
s. Cedarcroft Master's Sweepstake d. Rockyhill Bluebell's Peaches
ELDRIDGE, H. L., WASHOUGAL FARM, WASHOUGAL
Bonnibell Cadets Molly 11-0 305-2X 10900 546
s. Sierra Manor Cadet d. Bonnibell Molly
Washougal Cadet Ripple 8-9 305-2X 13670 669
s. Sierra Manor Cadet d. Washougal Arrow Caramel
Washougal Cadet Cocoa 6-7 305-2X 9943 504
s. Sierra Manor Cadet d. Washougal Noble Fudge
Washougal Master Pixie 6-4 305-2X 9060 454
s. Western Glow B. R. Master d. Washougal Cadet Philomena
Washougal Majestic Pearl 4-0 305-2X 12888 530
s. Washougal Cadet Majesty d. Washougal Cadet Coronet
JOHNSON, JOSEPH L., THREE ACES GUERNSEY FARM, LYNDEN
Three Aces Blaise's Lady 8-4 292-2X 9973 529
s. Three Ace's King's Blaise d. Three Aces Julia's Betty
Three Aces Valiant's Becky 7-7 305-2X 12741 556
s. Sullivan Valley Farms Valiant d. Mapleview Bernice
Three Aces Valiants Candee 7-6 305-2X 11750 592
s. Sullivan Valley Farms Valiant d. Three Aces King's Joan
Three Aces Conquests Brenda 5-3 305-2X 10525 535
s. Valley Pride's Conquest d. Three Ace's Bernice's Bett
Three Aces Becky's Fran 4-0 294-2X 10375 471
s. Valley Pride's Conquest d. Three Ace's Valiant's Becky
Three Aces Golly's Trudie 7-5 305-2X 10378 502
s. Three Ace's Simone's Van Snort d. Three Ace's Grace's Golly
MANTHEY, LLOYD R., DEER CREEK GUERNSEY FARM, BELLINGHAM
Claus Farm General Pat 4-4 305-2X 9876 506
s. Flying Horse Clara's General d. Star's Darkey
OLSON, JAMES P., RIVER ROAD FARM, MOUNT VERNON
River Road Masher's Louisa 7-8 305-2X 10218 487
s. Western Glow Masher O'War d. River Road Lydia
River Road His Honor Leona 5-3 305-2X 10472 433
s. Western Glow His Honor d. Western Glow F. Lovely
REED, WILLIAM G. & LANCASTER, LESTER J., GRAYSMARSH FARM, SEQUIM
Graysmarsh Marigold 2-2 314-2X 9659 506
s. Noelbrook Foundation d. Mickey Mayflower
ROBINSON, C. A. & SON, ROBINDELL FARM, SEQUIM
Robindell Lute 6-3 365-2X 12820 635
s. Flying Horse Clara's General d. Alita Maria's Linda
ROETCISOENDER, TENNIS A., ROETTA GUERNSEY FARM, EVERETT
Lyn's Charity Buttons 3-9 305-2X 10868 573
s. Delphi Dell Lilly's Lucky d. Marmion Faith Charity
Roetta Cherry Blossom 6-11 305-2X 14769 633
s. Western Glow Lucky O'War d. Roetta Cherry
SANDELL, FLOYD M., LINDEAN FARMS, BELLINGHAM
Lindean's Warlene Beta 11-2 326-2X 12361 574
s. Western Glow Man O'War d. Riverview's Princess Beloved
Western Glow Lively O'War 10-2 357-2X 11611 543
s. Western Glow Man O'War d. Chukluck Lady Lovely
Lindean's Valencian Grisette 4-8 330-2X 9547 509
s. Lake Louise Rose Valencian d. Lindean's Offset Clover
WASHINGTON STATE UNIVERSITY, PULLMAN
Robindell Lady Hattie 5-4 305-2X 7687 448
s. Robindell Lover Bold d. Robindell Hearty Hallie
Chinook Lady Betty 2-3 305-2X 8381 429
s. Chukluck Belmont d. Chinook Superior Barb

KEEP THOSE REGISTRATIONS UP-TO-DATE!

KEEP YOUR REGISTRATIONS UP-TO-DATE

SIRE SUMMARIES

Summaries are prepared of sires having ten or more daughters with official production records. In computing the classification average, only the last rating of each daughter is used.

* Before a sire's registration number indicates resummarized sire.

& Before a sire's name indicates currently or previously owned or leased by an approved Artificial Breeding Unit.

SIRE'S NAME	Reg. No.	No. Tested Dirs.	No. Records	M. E. 305-2x Milk	%	Fat	No. Cl. Dhrs.	Ave. Cl.
AUER PERFORMERS COUNT	503244	10	16	9848	49	482	1	760
BEAULEA FOOTPRINTS ARCHER	514280	11	11	8052	45	362	9	783
&CAUMSETT CREATOR	445804	10	14	8862	47	416	19	824
CAUMSETT LONG ISLANDER	513881	10	12	7778	50	390	5	855
COLDSPRINGS B R BELLFAST	497165	10	14	11428	48	554		
CRESTWOOD GALLANT HERO	484150	12	12	8867	53	468	1	815
DEEP LAKE JOSHUA	510957	12	13	9863	48	476	10	818
DINSMORE GARFIELD	357899	15	23	8066	45	362	15	812
DOUGLASTON CHALLENGERS MARTIN	506476	11	16	8618	47	404		
DOUGLASTON CHALLENGERS MAYOR	506475	10	10	10731	46	489		
FAIRLAWN ACTORS PAL	513439	14	17	6961	49	341	5	771
FAIRLAWN E K STEADFAST	507902	14	15	9012	46	415		
FLYING HORSE HOLLYS ACTOR	509737	10	12	8842	48	428	6	788
FLYING HORSE LUCKYS PROMISE	515534	11	14	9186	47	435		
&FREDELLA GOLDEN LUCKY	458485	10	15	10425	46	479	20	817
&HENSLEE FARMS V FAME	512974	10	11	14349	41	582	11	870
HOMINY HILL EASTERN KING	509303	12	14	9024	51	460	2	840
HOMINY HILL PRIMATE	503794	10	18	9317	48	446	11	785
&IDEALS MIRIAMS MAXIMAL	504702	10	12	10400	49	511	1	840
IDEALS STANDBEST TYCOON	516288	10	12	8060	49	398		
LAKE LOUISE MS RAMBLER	509733	12	16	8716	48	421		
LAKEMONT JUDYS RESOLUTE	494631	10	20	7841	49	381	10	797
LANGMORE ACTOR	506428	11	11	8781	48	423	2	868
LANGMORE DIAMOND JIM	418814	15	15	10235	45	465	30	848
LANGWATER IDEAL	512273	10	10	10633	48	508	11	806
LANGWATER KISMET	507725	14	17	9688	45	433		
LERSON LAWN CROWN PRINCE	514362	10	14	10661	49	519		
&LYRENE KINGS EMORY	*460803	27	46	11296	51	576	22	856
MAXIM OF MCDONALD FARMS	*510148	11	15	10760	52	564	28	838
&MCDONALD FARMS FORE ROSCOE	484372	10	20	8733	54	469	9	853
MCDONALD FARMS IDEAL TRUMPETER	505967	10	12	8242	51	424	11	820
&MCDONALD FARMS LE OSMUND	450706	10	25	9431	53	498	23	824
&MCDONALD FARMS PRE RUSTIC	*488555	11	28	10402	48	502	10	864
MT ARARAT ROYAL JASPER	465314	11	11	7686	49	379	17	779
&MULHOCAWAY BUTTERFAT ADONIS	*431323	94	208	8864	53	470	90	837
MULHOCAWAY BUTTERFAT GOLIATH	514322	11	14	8648	48	416		
MULHOCAWAY BUTTERFAT HOLIDAY	507026	10	14	9177	52	476	11	776
&NORTHERN CONRADS LADDIE	506733	10	19	10217	51	525	5	826

Regular Registration, Like Continuous Testing, Makes Your Guernseys Worth More . . .

NYALA HONORS PREMIER	508052	14	20	8937	48	430		
OAK VIEW ROYAL HERCULES	488338	10	17	10128	51	520	11	804
QUINCY GENERAL LEE	518625	10	11	8225	46	377		
ROCKWOOD STAR	362599	17	18	7451	50	376	8	781
SKYLINE LE PRINCE	501809	12	22	9249	52	479		
SKYLINE LES CREATOR	508414	10	13	8977	51	460	9	798
WELCOME IN SENIOR	492055	10	18	9902	47	467		
WESTERN GLOW C F MERRYMAN	487099	10	19	9081	47	426	4	823
&WESTERN GLOW MAN O WAR	*394072	111	259	9757	50	483	103	817
WESTERN GLOW MAYS ROYAL	*298245	45	109	10142	51	515	38	851
WILGORLAN FARMS CORONATIONKING	490457	10	13	8803	49	427	1	825
WOLFPEN DRAMBUIE	512475	10	11	7966	44	347		
&WOODACRES SUPREME LEADER	510322	10	12	8724	47	413	11	815
WOODVALE LEADERS ROYAL	516011	10	11	9267	47	440	10	804

You'll Think It's Magic!

YES SIR, THERE'S SOMETHING ABOUT **TYPE CLASSIFICATION** THAT SEEMS MAGICAL — THE WAY IT PRODUCES RESULTS, RESULTS THAT COUNT THEMSELVES IN HIGHER PROFITS! THERE'S NO FOOLING ABOUT **TYPE CLASSIFICATION.** IT'S A DOWN-TO-EARTH PROGRAM THAT REALLY ADDS VALUE TO YOUR GUERNSEYS. **TYPE CLASSIFICATION,** YOU KNOW, COMPARES YOUR COWS WITH THE IDEAL COW — POINTS OUT THE STRONG AND WEAK TYPE AREAS IN YOUR HERD, SHOWS WHAT SIRES ARE DOING THE JOB AND INDICATES THE DIRECTION YOUR BREEDING PROGRAM SHOULD TAKE. IT'S A WONDERFUL PROGRAM.

AS SHE LOOKS TODAY

CLEARVIEW FARMS H. PRINCESS, VG 3 times

12822—*646—Jr2—305C—2x, Class Leader 8th in fat
*14994—*790—Jr3—305—2x, National Record in fat, 3rd in milk
*16263—*826—Jr4—305—2x, Class Leader 3rd in milk and fat
Princess' first daughter has just completed a Class Leading Record
(she will be featured in our next advertisement).

Her Outstanding Sire

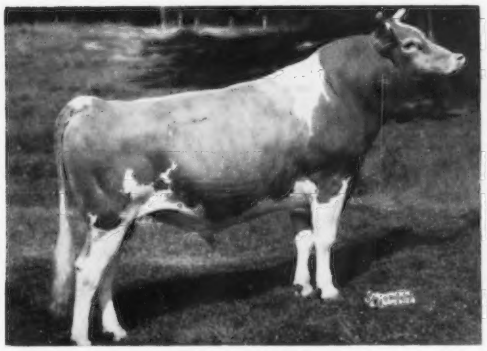

Chedco Hornet
10 daus., 12 rec. av. 12450 M, 5.0%, 620 F (M.E.—305—2x), 19 cl. av. 81.1%. Sire of 2 Class Leading daughters.

Her Dam — Former Class Leader

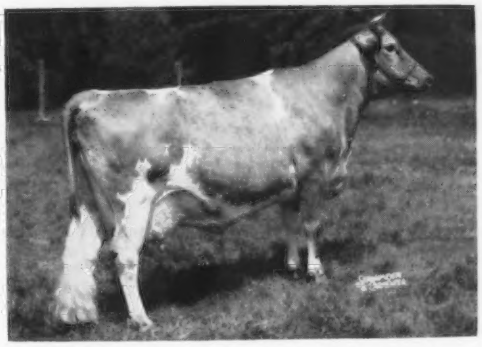

Clearview Farms Prudence, VG '56 '57
*13803—591—Jr2—365—2x
*17023—*816—Sr3—365—2x

CLEARVIEW FARMS — Winthrop, Maine

Farm located on Rt. 135 between East Winthrop and East Monmouth

Tel. Monmouth 933-2182

NORMAN B. WOOLWORTH
Owner

HARRY HUTCHINSON
Manager

HARLAND KENNISON
Herd Manager

LIEBLUND FARM COMPLETE DISPERSAL

AT THE FARM, R.D. 1, STILLWATER, PENNSYLVANIA, SATURDAY, MAY 6, 1961.

The farm is located 10 miles west of Shickshinny and 5 miles east of Benton just off Route 239.

George C. and Margaret G. Lieb } Owners — Phone: Huntington Mills 864-3581 — Martin Lieb, Herdsman

T.B. Accr. 569187 — Bang's Free 21906 — Entirely Vaccinated

COMPLETE SALE OF EQUIPMENT INCLUDING OVER $25,000 WORTH OF MACHINERY — SOME OF THE BEST EQUIPMENT WE'VE EVER SEEN AND BEEN PRIVILEGED TO SELL. EQUIPMENT SALE STARTS AT 10:00 A.M. THE FARM WILL BE OFFERED AT AUCTION AT 12:00 NOON.

This Is A Real Opportunity To Buy Some Top Cattle. The herd was classified in 1959 and had 1 Excellent, 15 Very Good, 11 Desirable, 1 Acceptable with an average score of 84.8.

A Feature Of The Sale Will Be The Selling Of The Two Herd Sires — **HOMINY HILL COUNT** and **McDONALD FARMS JOLLY ZESTFUL,** Along With Their Very Pleasing Daughters.

HOMINY HILL COUNT . . . By a GOLD STAR SIRE out of the daughter
Born October 11, 1954 — of a GOLD STAR DAM

COUNT HAS ABOUT 25 DAUGHTERS IN THE SALE, AND AT PRESENT 11 ARE IN MILK AND DOING WELL. The first 6 to finish test as Jr2-year-olds average 12228—638—M.E.—305—2x. One of these on her second lactation has had a high test day of 53.8 as compared to 36.4 in her first lactation. Another had 46.2 her first lactation and 70.1 her second. A third made 44.5 her first and 59.5 her second. **They keep right on improving.**

Himself

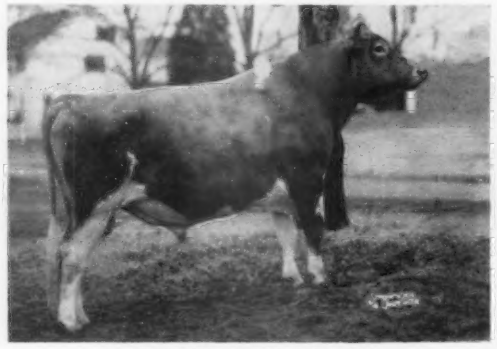

His Dam

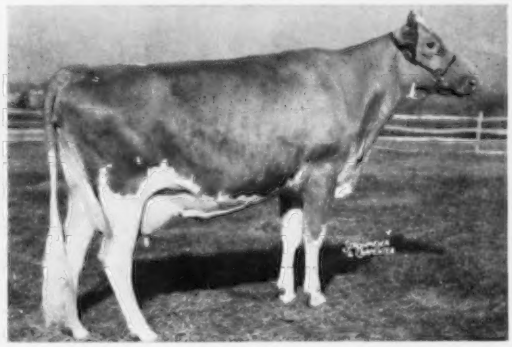

HOMINY HILL COUNT
Sire: **Hominy Hill Rose King,** GOLD STAR SIRE, 30 daus., 64 rec. av. 10427—5.2%—545 (M.E.—305—2x), 33 cl. daus. av. 83.1%. A Coronation King of Pine Manor son of Meadow-Gold Rosabell, 14372—733—Jr4—305C—2x, GOLD STAR DAM.

Hominy Hill Betty, E '48 '50 '51 '57
*18094—924—Jr2—365C—3x, National Class Leader for 5½ years, now 7th for milk production, 17593—891—Sr3—365—3x. 5 PR sons — 1 GOLD STAR — 2 tested daughters. Betty is out of Blakeford Betty, 12097—626—CC—773 T.M., GOLD STAR DAM.

The COUNT Daughters Are Being Bred To McDONALD FARMS JOLLY ZESTFUL. ZESTFUL was born November 6, 1956 and we have over 20 daughters in the herd.

Sire: **McDonald Farms High Neptune,** sire of more All-Americans than any other bull of the breed — **12 All-Americans** and **10 Reserve All-Americans.** A Hightime son of Kings Jolly Lady, E 4 times, 15575—869—7yrs—365—3x.

Himself

His Dam

McDONALD FARMS JOLLY ZESTFUL
His first daughter freshened in December. **ZESTFUL, BRED TO COUNT DAUGHTERS, IS GETTING PLEASING RESULTS.** Some of this combination will be offered in this dispersal.

Hidden Valley Fancy, E '52 '54 '56 '59
Excellent at 12 years with a score of 93. 16002—877—5yrs—365C—3x, 15403—848—6yrs—365C—3x, 11154—603—12yrs—HIR—305—2x. 4 PR sons, 2 tested daughters.

THE MERRYMAN COMPANY — — Sparks, Maryland